

Please verify receipt of Addendum No. 1 by immediately signing below and faxing a copy of this page to 847/362-0864.

Note that for record purposes it is necessary that all plan holders including general contractors, subcontractors, and suppliers acknowledge receipt of this addendum.

Signed: \_\_\_\_\_

Company Name: \_\_\_\_\_

Date: \_\_\_\_\_

July 26, 2011

ADDENDUM NO. 1

TO: WATER SYSTEM IMPROVEMENTS FOR NEW PRESSURE ZONE

FOR: CITY OF FREEPORT, ILLINOIS  
WATER AND SEWER COMMISSION

DATED: JUNE, 2011

BID DATE: August 1, 2011

PREPARED BY: REZEK, HENRY, MEISENHEIMER AND GENDE, INC.

PROJECT NO. 21124020

NOTE: This Addendum No. 1 is hereby declared a part of the Contract Documents and Specifications for the project designated above and in the case of conflict, the following Addendum No. 1 shall govern. Bidders shall acknowledge in their Proposal as indicated that this Addendum No. 1 has been received and is reflected in the Bid submitted.

**TO THE CONTRACT DOCUMENTS AND SPECIFICATIONS**

1. Section 00020, ADVERTISEMENT FOR BIDS, replace the second paragraph on Page 1 with the following paragraph:

"The work for which proposals are invited consists of: the construction of underground pressure reducing stations (5), fire flow stations (5), and tank filling vault; the installation of bypass piping and ball valves at isolation valve sites (24); replacement of booster pumps and motors in an existing underground booster pumping station; replacement of pump controls, associated piping, and associated electrical work; the construction of approximately 3,475 linear feet of 12-inch watermain and 610 linear feet of 8-inch watermain via open-cut,

Horizontal Directional Drilling (HDD) and bore-and jack methods, and all necessary appurtenances and restoration work."

2. Section 00020, ADVERTISEMENT FOR BIDS, Page 00020-2. In the first sentence under Paragraph "Proposal Guaranty", change "at least five percent (5%) of the amount of the Proposal" to "at least ten percent (10%) of the amount of the Proposal." In the last sentence under Paragraph "Proposal Guaranty", change "for a period of sixty (60) days after the scheduled time of receiving bids" to "for a period of one hundred fifteen (115) days after the scheduled time of receiving bids."
3. Section 00300, BID FORM, delete Section 00300 in its entirety and replace with the attached revised Section 00300. Some quantities have been revised. The new BID FORM must be used in the bid submittal.
4. Section 00800, SUPPLEMENTARY CONDITIONS, Page 00800-4, Paragraph 1.04.C.1. In the first sentence of this paragraph, add "James A. and Frances P. Winter" after "City of Freeport Housing Authority,".
5. Section 00800, SUPPLEMENTARY CONDITIONS, Page 00800-7, Paragraph 1.05.C. Add the following to the end of Paragraph 1.05.C: "The Contractor shall be licensed with the Owner through the City of Freeport Community Development Department. There is a \$220.00 fee for this license."
6. Section 00805, Illinois Department of Transportation Requirements, Page 00805-1, the amount of the Individual Highway Permit Bond has been revised. Delete the third sentence in its entirety and replace it with the following:  
  
"The Contractor shall also provide an Individual Highway Permit Bond to the Illinois Department of Transportation in the amount of \$20,000.00 as Performance Guarantee for this project."
7. Section 00805, Illinois Department of Transportation Requirements. Add the attached "Safety Engineering Policy Memorandum, Safety 4-08" and "Update to Safety 4-08" to this section.
8. Section 00940, Page 00940-1, Paragraph 1.0.A. In the first sentence of this paragraph, delete the following wording: "and the Illinois Prevailing Wage Act (Illinois Revised Statutes, Chapter 48, Par 39s-1 et seq.)". Delete

the second sentence of this paragraph which reads: "In the event of a conflict between wages referred in the aforementioned Acts, the higher wage rate shall apply".

9. Section 00940, Page 00940-1, Paragraph 2.0.A. In the first sentence of this paragraph, delete the following wording: "and the Illinois Prevailing Wage Act (Illinois Revised Statutes, Chapter 48, Par 39s-1 et seq.)". Delete the second sentence of this paragraph which reads: "In the event of a conflict between requirements of the aforementioned Acts, the most stringent requirement shall apply".
10. Section 00940: Delete Pages 00940-2 through 00940-24. Add the attached wage determinations (General Decision Number: IL100012 06/24/2011 IL12, General Decision Number: IL100001 07/08/2011 IL) to the end of Section 00940. For questions regarding the appropriate use of wage determinations, contact the Illinois Department of Labor.
11. Section 01000, PROJECT REQUIREMENTS, Page 01000-2, Paragraph 1.02.C.1.a. In the first sentence of this paragraph change "seven (7) underground pressure reducing stations (8-foot and 10-foot diameters)" to read "six (6) underground pressure reducing stations (6-foot, 8-foot, and 10-foot diameters)".
12. Section 01000, PROJECT REQUIREMENTS, Page 01000-2, Paragraph 1.02.C.1.b. Delete this paragraph in its entirety and replace with the following:

"b. Furnish and install five (5) underground fire flow stations and tie them into existing watermains. Stations will require electrical service and SCADA system connections."
13. Section 01000, PROJECT REQUIREMENTS, Page 01000-2, Paragraph 1.02.C.1.e. Delete this paragraph in its entirety and replace with the following:

"e. Install ½-inch bypass piping and ½-inch ball valves with valve boxes on existing watermain isolation valves on a unit price basis. Twenty four (24) are currently anticipated. Some existing watermain isolation valves are underneath pavement (14), some are underneath grass parkways (8), some within existing manholes (1), and some within existing meter vaults (1)."
14. Section 01025, MEASUREMENT AND PAYMENT, Page 01025-2, Paragraph 2.03.A.1. Change the first sentence of this paragraph to read: "Includes furnishing and installing 4-foot diameter fire flow stations at sites as shown on the Plans."

15. Section 01025, MEASUREMENT AND PAYMENT, Page 01025-19.  
Add the following Paragraph 2.41:

"2.41 CONSTRUCT 6-FOOT DIAMETER PRESSURE REDUCING STATIONS

A. Measurement - Lump Sum

1. Includes furnishing and installing 6-foot diameter, factory assembled, pressure reducing stations at site. Work also includes, foundation, vents, sump pump connection, all electrical service items and SCADA connections up to (but not including) antenna. Tapping existing watermains for inlet and outlet connections is included. External water piping between inlet tap and outlet tap is also included. Also included is excavation, dewatering, removal of surplus excavated material off-site, soil erosion and sediment control (including, but not limited to, any storm inlet protection, triangular silt dikes, portable sediment containment systems, and silt fencing required for construction of this pay item), backfilling, granular trench backfill, pressure testing and disinfection (including any testing and sampling assemblies), sitework, pavement and lawn restoration, tree protection, incidental landscaping, and all other work incidental thereto.

B. Payment

1. The lump sum price for this item shall constitute full compensation for all labor, materials and equipment necessary to furnish a 6-foot diameter pressure reducing station as described in Section 11000 of the Specifications and as detailed on Sheet 7 of the Plans."

16. Section 11000, UNDERGROUND PRESSURE REDUCING STATIONS, Page 11000-1, Paragraph 1.02.A. Delete the second sentence of this paragraph and replace with the following: "Stations are to be fabricated of precast concrete or fiberglass."
17. Section 11000, UNDERGROUND PRESSURE REDUCING STATIONS, Page 11000-2, Paragraph 1.02.C. In the second sentence of this paragraph, delete the words "and fiberglass coated steel".
18. Section 11000, UNDERGROUND PRESSURE REDUCING STATIONS, Page 11000-5, Paragraph 2.02.C. Delete paragraph 2.02.C in its entirety.
19. Section 11000, UNDERGROUND PRESSURE REDUCING STATIONS, Page 11000-5, Paragraph 2.03.A. Add the following capsule size to the end of paragraph 2.03.A:

"3. 6-foot diameter"

20. Section 11000, UNDERGROUND PRESSURE REDUCING STATIONS, Page 11000-10, Paragraph 2.19, CONTROL VALVE SCHEDULE. Add the following to the control valve schedule:

"6-foot Diameter Pressure Reducing Stations

Qty 1      Size 3" Cla-Val 92G-07BCSYKC-DS150 reducing, sustaining & solenoid control valve or approved equal

Qty 1      6" dual disk check valve, Val-Matic Model 8816 or approved equal."

21. Section 11310, HORIZONTAL SPLIT CASE PUMPS. Change the title of this section to read "END SUCTION PUMPS".
22. Section 11310, Page 11310-1, Paragraph 1.04.A.1.a. Change this paragraph to read: "a. Horizontal end suction pumps and drivers for potable water service."
23. Section 11310, Page 11310-6, Paragraph 2.02. Change the heading for Paragraph 2.02 from "HORIZONTAL SPLIT CASE PUMPS" to "END SUCTION PUMPS".
24. Section 11310, Page 11310-7, Paragraph 2.02.A.1. Change Paragraph 2.02.A.1 to read "1. Furnish two (2) horizontal end suction pumps for potable water service."
25. Section 11310, Page 11310-7, Paragraph 2.02.A.2. In the first sentence of this paragraph, change "split case" to end suction".
26. Section 11310, Page 11310-7, Paragraph 2.02.B. Delete Paragraph 2.02.B in its entirety and replace with the following:

"B. Casings

1. The pump casings shall be of the volute, centrifugal flow form, including the discharge nozzle, and shall be made of fine grain ASTM A48 Class 30 gray cast iron capable of withstanding a hydrostatic pressure test at 125% of shutoff pressure or 150% of design pressure. All mating parts shall be register fit to ensure proper alignment.

2. Connection shall be ANSI 125# flange on pumps."

27. Section 11310, Page 11310-7, Paragraph 2.02.C.1. Delete Paragraph 2.02.C.1 in its entirety and replace with the following:

"1. The pump impellers shall be enclosed/semi-open multi-vane type bronze impellers with double curvature

vanes. Each impeller shall be fully machined on all exterior surfaces and securely fastened with a vibration resistant lock screw and washer. The impeller vanes and passages shall have smooth contours and well-rounded entrances, free from sharp edges.

28. Section 11310, Page 11310-8, Paragraph 2.02.D.2. Add the following to the end of Paragraph 2.02.D.2: "Each shaft shall be protected by a replaceable bronze shaft sleeve."
29. Section 11310, Page 11310-8, Paragraph 2.02.D.2. Add the following to the end of Paragraph 2.02.D.2: "Each shaft shall be protected by a replaceable bronze shaft sleeve."
30. Section 11310, Page 11310-8, Paragraph 2.02.D.3. Delete Paragraph 2.02.D.3 in its entirety and replace with the following: "3. The pumps shall have mechanical seals."
31. Section 11310, page 11310-9, Paragraph 2.02.J.1: Delete Paragraph 2.02.J.1 and replace with the following:
  - "1. Each of the two (2) pumps shall be identical and each shall have the following characteristics:
    - a. Type of Pump: End Suction
    - b. Design Operating Point:
      - (1) Capacity: 2,330 gpm
      - (2) Total Dynamic Head: 191 ft.
      - (3) Speed: 1,780 rpm
      - (4) Min. Pump Efficiency at Operating Point: 82%
      - (5) Impeller Diameter: 14.625 inches
    - c. Multiple Points on Pump Operating Curve ( $\pm 5'$ )
      - (1) 1,600 gpm @ 220' TDH
      - (2) 2,200 gpm @ 200' TDH
      - (3) 2,800 gpm @ 170' TDH"
32. Section 15100, Page 15100-4, Paragraph 2.05.A. Add "Pratt" to the list of named butterfly valves.
33. Section 15101, CONTROL VALVES, Page 15101-4. Replace the table in Paragraph 2.06.B with the following table:

| <b>SITE</b>      | <b>MINIMUM FLOW (gpm)</b> | <b>MAXIMUM FLOW (gpm)</b> | <b>MAXIMUM DIFFERENTIAL PRESSURE (psi)</b> |
|------------------|---------------------------|---------------------------|--|
| 10-foot diameter | 200                       | 1,700                     | 32   |
| 8-foot diameter  | 50                        | 1,200                     | 21   |
| 6-foot diameter  | 30                        | 600                       | 25   |

**TO THE DRAWINGS**

1. Sheet 1 of 25, revise title of Sheet 9 to read "Isolation and Fire Flow Valve Sites".
2. Sheet 3 of 25, delete General Note 22 in its entirety and replace it with the following:

"22. The Contractor will notify the Owner, Engineer and Cindy Bennett of IDOT at (815) 284-5471 at least 48 hours in advance of starting any construction."
3. Sheet 3 of 25, add the following two General Notes:

"30a. Material and/or equipment shall not be stored on IDOT Right-of-Ways."

"39. Two day notice is required prior to commencing bore and jack operations on Route 20. Contractor shall contact Jan Twardowski of IDOT at (815) 284-5429."
4. Sheet 6 of 25, PRS-5 has been converted to a fire flow station. In addition, three (3) fire flow stations have been added. There are now five (5) PRS's and five (5) fire flow stations. See revised sheet.
5. Sheet 7 of 25, add the attached details for a 6-foot diameter PRS to this sheet. There are now five (5) PRS's: 2 are 10-foot diameter (Willow + Burchard Tank), one (1) 8-foot diameter (Greenfield & Santa Fe) and two (2) 6-foot diameter (Forest + Burchard & Empire).
6. Sheet 9 of 25. Change the title of this sheet to read: "Isolation and Fire Flow Valve Sites". Delete the site plans shown for the following three (3) locations: Valve No. 522 - Harrison & Stewart, Valve No. 602 - Logan & Stewart, and Valve No. 434 - Stover & Stewart. All three of these have been changed to include fire flow stations. Insert the attached revised site plans for: Valve No. 522 - Harrison & Stewart, Valve No. 602 - Logan & Stewart, and Valve No. 434 - Stover & Stewart.
7. Sheet 10 of 25, under the site plan for Valve No. 775 - Burchard & Empire, eliminate the circle around the valve in the lower left hand portion of the site plan. Add a circle around Valve No. 775. The reference to Sheet 11 still applies.
8. Sheet 11 of 25, under the site plan for Empire & Burchard, change the circled valve to Valve No. 775. Also change the size of the PRS from 10-foot to 6-foot diameter. Under the site plan for Empire & McKinley, change the 8-foot diameter PRS to a fire flow vault with a reference to Sheet 15. See revised sheet.

9. Sheet 12 of 25, under the site plan and detail plan for Forest Road PRS, change the size of the station from 8-foot to 6-foot diameter.
10. Sheet 17 of 25, under the electrical site plan for the fire flow vault at American & Saxby, note that this detail is typical and applies to all the fire flow station sites. Under the electrical site plan for Empire & McKinley, change the PRS to a fire flow station. Under the electrical site plan for Empire & Burchard PRS, change the 10-foot diameter to 6-foot diameter.
11. Sheet 19 of 25, add the following note:

"15. Two days notice is required prior to commencing bore and jack operations under Route 20. Contractor shall contact Jan Twardowski of IDOT at (815) 284-5429."
12. Sheet 24 of 25, "Demeter Road/Marvin Lane Watermain Extension", revise watermain installation as depicted on attached pages of the Addendum.

**SOIL INVESTIGATION DATA**

1. A copy of the soil boring information and a report is attached for bidder's reference.

SECTION 00300

BID FORM

1. GENERAL

1.01 DESCRIPTION

- A. The following Bid is hereby made to the City of Freeport, Water and Sewer Commission hereafter called the Owner. Bid is submitted by: \_\_\_\_\_

\_\_\_\_\_  
(insert legal name, address, and whether sole proprietor, partnership or corporation.)

1.02 THE UNDERSIGNED

- A. Acknowledges receipt of:

1. Contract Documents, Specifications, and Drawings for the Water System Improvements for New Pressure Zone for the City of Freeport, Water and Sewer Commission prepared by Rezek, Henry, Meisenheimer and Gende, Inc., dated June, 2011.

2. Addenda:

Number \_\_\_\_\_, dated \_\_\_\_\_.

Number \_\_\_\_\_, dated \_\_\_\_\_.

Number \_\_\_\_\_, dated \_\_\_\_\_.

Number \_\_\_\_\_, dated \_\_\_\_\_.

Number \_\_\_\_\_, dated \_\_\_\_\_.

- B. Has examined the site and all Bidding Documents and understands that in submitting his Bid he waives all right to plead any misunderstanding regarding the same.

- C. Agrees:

1. To hold his bid open for 60 days after the bid opening date.

2. To accept the provisions of the Instructions to Bidders regarding disposition of Bid Security.

3. To enter into and execute a contract with the Owner, if awarded on the basis of his Bid, and to furnish a Performance Bond and a Labor and Material Payment Bond in accordance with the Instructions to Bidders.
4. To accomplish the work in accordance with the Contract Documents.
5. To begin work no later than 10 calendar days after the issuance of a Notice to Proceed, unless otherwise provided, and to substantially complete the work, as defined in the General Conditions, within 270 calendar days after issuance of Notice to Proceed. Final completion shall be within 300 calendar days after issuance of Notice to Proceed.

1.03 QUANTITIES AND CONTRACT PRICES

- A. The undersigned agrees that the unit prices submitted herewith may be used in computing the value of extras and deductions and that quantities as shown on the plans or as specified herein are approximate only. The final contract price will be paid for as actually constructed or installed as specified in the various unit price contract items.

1.04 SCHEDULE OF UNIT PRICES

- A. I will construct this project for the following unit prices.

For complete information covering these items, see Plans, Specifications, and Section 01025 - Measurement and Payment.

The undersigned submits herewith his schedule of unit prices covering the work to be performed under this contract:

**SCHEDULE OF PRICES**

| <b>ITEM NO.</b> | <b>UNIT PRICE ITEM</b>  | <b>UNIT</b> | <b>APPROX. NO. OF UNITS</b> | <b>PRICE PER UNIT</b> | <b>EXTENSION</b> |
|-----------------|---|-------------|-----------------------------|-----------------------|------------------|
| 1.              | Construct Pressure Reducing Station #1 (Willow Site) as Shown on Plans and Described in the Specifications                          | Each        | 1                           | \$                    | \$               |
| 2.              | Construct Pressure Reducing Station #2 (Greenfield & Santa Fe) as Shown on Plans and described in the Specifications                | Each        | 1                           | \$                    | \$               |
| 3.              | Construct Pressure Reducing Station #3 (Forest Road) as Shown on Plans and Described in the Specifications                          | Each        | 1                           | \$                    | \$               |
| 4.              | Construct Pressure Reducing Station #4 (Demeter & Park) as Shown on Plans and Described in the Specifications                       | Each        | 1                           | \$                    | \$               |
| 5.              | Construct Pressure Reducing Station #6 (Burchard & Empire) as Shown on Plans and Described in the Specifications                    | Each        | 1                           | \$                    | \$               |
| 6.              | Construct Pressure Reducing Station #7 (Burchard & Tank Site) as Shown on Plans and Described in the Specifications                 | Each        | 1                           | \$                    | \$               |
| 7.              | Construct Fire Flow Stations at five (5 ) sites as Shown on Plans and Described in the Specifications                               | Each        | 5                           | \$                    | \$               |
| 8.              | Construct Tank Filling Vault at the Willow Site as Shown on Plans and Described in the Specifications                               | Each        | 1                           | \$                    | \$               |
| 9.              | Construct Automatic Flushing Hydrant at the Forest Road Site (Next to PRS #3) as Shown on Plans and Described in the Specifications | Each        | 1                           | \$                    | \$               |
| 10.             | Install ½-inch Bypass Piping, ½-inch Ball Valve and Valve Box at Existing Buried Isolation Valves Underneath Pavement               | Each        | 14                          | \$                    | \$               |

|     |  |      |       |    |    |
|-----|--|------|-------|----|----|
| 11. | Install ½-inch Bypass Piping, ½-inch Ball Valve and Valve Box at Existing Buried Isolation Valves Underneath Parkway   | Each | 8     | \$ | \$ |
| 12. | Install ½-inch Bypass Piping and ½-inch Ball Valve Around Existing Isolation Valve in Existing Manhole at Stover & Stewart   | Each | 1     | \$ | \$ |
| 13. | Install ½-inch Bypass Piping and ½-inch Ball Valve Around Existing Backflow Preventer in Existing Meter Vault at Concord & Laurel  | Each | 1     | \$ | \$ |
| 14. | Replace Existing Two (2) Booster Pumps in the Existing Willow Booster Pumping Station with Larger Units as Shown in the Plans and Described in the Specifications                            | Each | 1     | \$ | \$ |
| 15. | Install Piping Modifications Inside Booster Pumping Station Associated with Replacing the Above Booster Pumps as Shown in the Plans and Described in the Specifications                      | Each | 1     | \$ | \$ |
| 16. | Install All Underground Piping and Valves at the Willow Site as Shown in the Plans and Described in the Specifications. This Item Includes Site Restoration and Landscaping Work at the Site | Each | 1     | \$ | \$ |
| 17. | Install All Electrical Work Associated with the Willow Site as Shown in the Plans and Described in the Specifications  | Each | 1     | \$ | \$ |
| 18. | 8-inch Watermain (Installation by Open Cut Method)   | Foot | 609   | \$ | \$ |
| 19. | 12-inch PVC Watermain DR18 (Installation by Open Cut Method)   | Foot | 2,104 | \$ | \$ |
| 20. | 12-inch PVC Watermain DR14 (Installation by Horizontal Directional Drilling)   | Foot | 1,258 | \$ | \$ |
| 21. | 24-inch Bore and Jack Casing Pipe with 12-inch DR18 Carrier Pipe with Pipe Spacers and Void Filled with Pea Gravel   | Foot | 68    | \$ | \$ |

|     |  |          |     |    |    |
|-----|--|----------|-----|----|----|
| 22. | 8-inch Gate Valve with Valve Box   | Each     | 3   | \$ | \$ |
| 23. | 12-inch Gate Valve with Valve Box  | Each     | 8   | \$ | \$ |
| 24. | Fire Hydrant with Auxiliary Valve and Box, Including 6-inch Connecting Piping to Main  | Each     | 8   | \$ | \$ |
| 25. | Fire Hydrant and Auxiliary Valve – REMOVAL   | Each     | 2   | \$ | \$ |
| 26. | 6-inch Watermain Valve - REMOVE AND PLUG   | Each     | 1   | \$ | \$ |
| 27. | Watermain Encasement, Including 12-inch Watermain, Loras Drive   | Foot     | 28  | \$ | \$ |
| 28. | Watermain Encasement, Including 12-inch Watermain, Krape Park  | Foot     | 22  | \$ | \$ |
| 29. | 6-inch PVC Sanitary Service SDR-26   | Foot     | 110 | \$ | \$ |
| 30. | Repair of Existing Sanitary Services at Watermain Crossing   | Each     | 1   | \$ | \$ |
| 31. | 1-inch Water Service Reconnection – Near (Type K Copper Tube)  | Each     | 2   | \$ | \$ |
| 32. | 1-inch Water Service Reconnection – Far (Type K Copper Tube)   | Each     | 2   | \$ | \$ |
| 33. | 2-inch Type K Copper Pipe, Roundway and Corporation Stop for Pressure Testing  | Each     | 6   | \$ | \$ |
| 34. | 1-inch Type K Copper Pipe, Roundway and Corporation Stop for Chlorination Sampling   | Each     | 7   | \$ | \$ |
| 35. | Granular Trench Backfill, FA-2 or FA-21 Sand   | Foot     | 182 | \$ | \$ |
| 36. | Roadway Replacement – 12 inches CA-6 Grade 8, Type A, 1-1/2 inches Hot Mix Asphalt Binder Course, N50, 1-1/2 inches Hot Mix Asphalt Surface Course, N50  | Sq. Yard | 193 | \$ | \$ |
| 37. | Roadway Replacement – US 20 – 12 inches CA-6 Grade 8, Type A, 10 inches Hot Mix Asphalt Binder Course, N50, 2 inches Hot Mix Asphalt Surface Course, N50 | Sq. Yard | 12  | \$ | \$ |
| 38. | Portland Cement Concrete Curb and Gutter – Match Existing Profile  | Foot     | 60  | \$ | \$ |

|     |  |          |       |    |    |
|-----|--|----------|-------|----|----|
| 39. | Clear and Grub Trees and Bushes, Seed and Blanket as Noted on Drawing 19   | Lump Sum | 1     | \$ | \$ |
| 40. | Level, Seed and Blanket Spoil Area as Noted on Drawing 19  | Lump Sum | 1     | \$ | \$ |
| 41. | Silt Fence   | Foot     | 3,110 | \$ | \$ |
| 42. | Curb Bags  | Each     | 4     | \$ | \$ |
| 43. | Portable Sediment Containment System   | Lump Sum | 1     | \$ | \$ |
| 44. | Earth Saw Cut of Tree Roots  | Foot     | 280   | \$ | \$ |
| 45. | Thermoplastic Pavement Marking - 4-inch White  | Foot     | 30    | \$ | \$ |
| 46. | Traffic Control per Specification Section 01000 and as Noted on the Contract Drawings  | Lump Sum | 1     | \$ | \$ |
| 47. | Dust and Mud Control per Specification Section 01000 and as Directed by the Engineer   | Lump Sum | 1     | \$ | \$ |
| 48. | Landscaping: Seeding, Including 6-inch (Min.) Topsoil and Watering (See Section 02485, 3.04)   | Sq. Yard | 4,355 | \$ | \$ |
| 49. | Potholing to Locate Existing Underground Piping, 8-foot Depth Including Vac Truck, Operator and Laborer (at the Direction of the Engineer) | Hour     | 28    | \$ | \$ |
| 50. | Repair of Existing Watermain Leaks/Breaks Not Caused by Contractor's Negligence  | Each     | 7     | \$ | \$ |
| 51. | Pre-Construction Video   | Lump Sum | 1     | \$ | \$ |
| 52. | Record Drawing Information   | Lump Sum | 1     | \$ | \$ |

Note: Bids on all items above are required for a responsible bid.

**TOTAL BID AMOUNT FOR DETERMINATION OF LOWEST BID (SUM OF ITEMS 1 THROUGH 52 ABOVE):**

---

**(use words)**

---

(\$ \_\_\_\_\_)  
**(figures)**

**COST FOR SPARE PARTS**

The Unit Prices above include the following amount for the provision of spare parts as outlined in the Specifications:

---

**(use words)**

---

(\$ \_\_\_\_\_)  
**(figures)**

**ADDITIONAL COST FOR TWO YEAR WARRANTY**

I will provide a two year warranty as outlined in the Contract Documents. The *additional* cost for providing a two year warranty instead of a one year warranty is the following:

---

**(use words)**

---

(\$ \_\_\_\_\_)  
**(figures)**

1.05 CLASSIFICATION OF WORK AND DETERMINATION OF QUANTITIES FOR PAYMENT

The Contractor understands and agrees that he shall make the work readily accessible for inspection, classification of work, and determination of quantities for the various pay items by the Engineer. Further-more, the Engineer shall make such measurements and determinations as necessary to classify the work and determine the quantities for any purpose and such decisions will be final after three days if the Contractor does not submit a written notice as defined in the following paragraph.

If the Contractor differs with the Engineer's classification of the Work, or determination of quantities of the various pay items, he must notify the Engineer in writing within three days of the time that the construction of said work is started. Otherwise, the Owner will not consider any such difference as claim for payment.

Any such written notice received by the Engineer from the Contractor within the three day period shall be just reason for the Engineer to re-evaluate the work involved.

1.06 SUPPLEMENTAL BID EVALUATION INFORMATION

- A. If notified of being the apparent lowest, responsive bidder, I will submit information identified in the Instructions to Bidders for the purpose of evaluating my compliance with the responsibility requirements.

1.07 NON-COLLUSION STATEMENT

- A. By submission of this Bid, the undersigned certifies, and in the case of a joint Bid, each party thereto certifies as to his own organization, that in connection with the Bid:

1. The prices in the Bid have been arrived at independently, without consultation, communication, or agreement, for the purpose of restricting competition, as to any manner relating to such prices with any other Bidder or with any competitor;
2. Unless otherwise required by law, the prices which have been quoted in the Bid have not knowingly been disclosed by the Bidder, prior to opening, directly or indirectly to any other Bidder or to any competitor; and,
3. No attempt has been made or will be made by the Bidder to induce any other person or firm to submit or not to submit a Bid for the purpose of restricting competition.

1.08 CERTIFICATION STATEMENT

- A. Each person signing the bid shall certify that:
  1. He is the person in the Bidder's organization responsible within that organization for the decision as to the prices being Bid and that he has not participated, and will not participate, in any action contrary to Paragraphs 1 through 3, above; or

2. He is not the person in the Bidder's organization responsible within that organization for the decision as to the prices being Bid but that he has been authorized to act as agent for the persons responsible for such decision in certifying that such persons have not participated, and will not participate, in any action contrary to Paragraphs 1 through 3, above, and as their agent shall so certify; and shall also certify that he has not participated, and will not participate in any action contrary to Paragraphs 1 through 3 above.
  
3. Wages paid in connection with the project shall be paid at prevailing rates not less than those prevailing under the Davis-Bacon Wage Act. Bidder further certifies that the provisions contained in Section 00941 will be exercised in the performance of any contract resulting from this bid and are made a part of the Contract Documents thereto

1.09 BIDDER'S CERTIFICATIONS

- A. I have completed and attached the certifications included as part of the Bidder's Certifications (Section 00305).

1.10 RESPECTFULLY SUBMITTED, signed and sealed this \_\_\_\_ day of \_\_\_\_\_, 20\_\_.

Bidder is currently certified as an MBE or WBE under EPA's DBE Program? Yes\_\_ No\_

Contractor: \_\_\_\_\_  
 By (Signature): \_\_\_\_\_  
 Title: \_\_\_\_\_  
 Business Address: \_\_\_\_\_  
 City/State: \_\_\_\_\_  
 ATTEST: \_\_\_\_\_  
 Secretary: \_\_\_\_\_  
 SEAL: \_\_\_\_\_

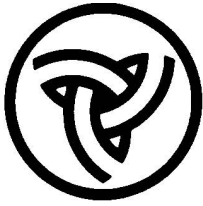

# Illinois Department of Transportation

2300 South Dirksen Parkway / Springfield, Illinois / 62764

## Safety Engineering Policy Memorandum

### Safety 4-08

### Work Zone Safety Supplemental Policy, Subpart K to Title 23 CFR Part 630

Effective December 4, 2008

### Overview

The Federal Highway Administration (FHWA) added a new Subpart K to 23 CFR Part 630 to supplement existing regulations that govern work zone safety and mobility in highway and street work zones. It includes conditions for appropriate use of, and expenditure for, positive protection between workers and motorized traffic, uniformed law enforcement officers, and installation and maintenance of temporary traffic control devices during construction, utility and maintenance operations. These regulations are intended to decrease the likelihood of fatalities and injuries to road users and workers exposed to motorized traffic. Illinois Department of Transportation (IDOT) was already in substantial compliance with many of the provisions of the supplemental regulations. This policy will ensure full compliance by more fully addressing key areas of work zone safety.

This policy is effective on December 4, 2008 and the stated design and planning guidance will be used in project development for any state projects, or local Federal-aid highway projects initiated after that date. The target for full implementation of this policy will be for all projects going to the November 2009 letting or after. Exceptions to this policy may be requested through the Bureau of Safety Engineering (BSE).

### Guidance for Use of Positive Protection Devices

#### Introduction

There are many instances where workers are working on the pavement adjacent to traffic lanes and are only separated from traffic by channelizing devices. In accordance with 23 CFR 630.1106 and 630.1108, the management of work zone impacts shall include the consideration and management of highway worker safety on federal-aid highway projects and the use of positive protection devices. This policy establishes requirements and provides guidance for addressing worker and motorist safety by providing positive protective devices to limit the exposure and risk from motorized traffic in order to decrease the likelihood of fatalities or injuries to workers and prevent the intrusion of motorized traffic into the work space on all state and federal-aid highways.

The following definitions shall apply to this policy:

*Motorized Traffic* means the motorized traveling public and does not include motorized construction or maintenance vehicles and equipment within the work zone.

*Positive Protection Devices* means the devices that contain and/or redirect vehicles and meet the crashworthiness evaluation criteria contained in NCHRP report 350. This can include approved longitudinal barriers or truck/trailer mounted attenuators (TMA).

*Work Zone Safety Management* means the entire range of traffic management and control and highway safety strategies and devices used to avoid crashes in work zones that can lead to worker and road use injuries and fatalities, including positive protection devices, exposure control measures and other traffic control measures.

### **Positive Protection Devices**

Positive protection devices should be considered in work zone situations that place workers at increased risk from motorized traffic, and where positive protection devices offer the highest potential for increased safety for workers and road users. For local roads with Average Daily Traffic (ADT) of less than or equal to 400, barricades may be used in lieu of positive protection based on engineering judgment. The following describes conditions where work is conducted under traffic and positive protection is required:

1. **Mobile** operations are defined as work that moves intermittently or continuously, (at approximately 1 mph, a walking pace).

- Multi-lane highways

A mobile operation may be accomplished using a standard lane closure as shown in the Highway Standards (or IDOT Work Site Protection Manual for IDOT employees) where the lane is closed using signing, arrow boards and channelizing devices. If such a standard lane closure is not used, then positive protective devices such as TMA's shall be used to close the lane in advance of the workers. The use of additional signing would be dependent upon the speed and the length of the work and shall be in accordance with the Manual on Uniform Traffic Control Devices (MUTCD).

- Two lane highways

Mobile operations on two lane highways will require the use of a positive protection device such as a TMA in advance of the work.

TMA's are acceptable for limited daily work hours consistent with the IDOT Work Site Protection Manual.

2. **Stationary** operations are defined as work that occupies a location for more than one hour. In these cases the work would require a lane closure in accordance with an appropriate Highway Standard.

Positive protection devices will be required for stationary operations conducted under traffic in areas that offer no means of escape from motorized traffic based on engineering judgment (e.g., tunnels, bridges, bridge painting, narrow medians, etc.) as follows:

- Multi-lane highways that occupy a location for more than 24 hours, or require multiple days/nights setups exceeding 24 hours to complete, will require the use of temporary longitudinal traffic barriers when no means of escape for workers exists.

- Two-lane highways that occupy a location for more than four days per stage will require the use of temporary longitudinal traffic barriers when no means of escape for workers exists.

- TMA use is permitted in instances where workers are present for only shorter durations in the work zone. (e.g., stage shifts, extended time for curing). If workers are present for over 24 cumulative hours duration, temporary longitudinal traffic barrier should be considered as indicated above, unless TMA's are justified based upon an engineering study.

Positive protection devices should be used in accordance with the Highway Standards, MUTCD, manufacturers' requirements and NCHRP 350. Their use provides greater protection for workers than normal channelizing devices; however, workers should be aware of the limitations of positive protection devices.

Emergency situations and traffic incidents should consider use of positive protection devices in accordance with Chapter 6-I of the current MUTCD. Incidents lasting more than 24 hours should be evaluated for appropriate use of positive protection devices.

When developing the Transportation Operations Plan, designers should take emergency situations into consideration.

## **Design Policy to Minimize Drop-off Exposure**

Changes in elevation along highways present exposure to risk for highway users, especially vulnerable users such as motorcyclists. Exposure can be limited by reducing speed, increasing lateral distance to the drop-off, providing a transition, or barrier.

Drop-off is defined as an elevation difference between lanes, or the traveled lane and shoulder, as traversed by the wheel of a motor vehicle.

The following tables provides policy for designers in preparing project plans.

**Condition I**

**Drop-off Between Traveled Lanes, excluding pavement patching (1)**

| Drop-off Location                  | Speed (2)                                      | Drop-off Height and Type (inches)                                       | Physical Treatment (3,4)                          | Additional Requirements  |
|------------------------------------|--|---|---|--|
| Between Lanes                      | ≥ 45 mph                                       | ≤ 1 in lift difference<br>Or<br>≤ 1 in vertical milled face             | None  | None   |
|                                    |  | > 1, ≤ 2 in lift difference<br>Or<br>> 1, ≤ 1.5 in vertical milled face | None  | Uneven lane signs (2 mile spacing on Interstate & Expressway)<br>(1 mile spacing on rural highway)<br>(Spacing as per the TCP on urban sections) |
|                                    |  | > 2, ≤ 4 in lift difference   | Notched longitudinal wedge (6)                    |  |
|                                    |  | > 1.5, ≤ 4 in vertical milled face                                      | Temporary wedge or milled sloped edge min 1:3 (6) | As per lane closure standard   |
|                                    |  | > 4, ≤ 12 in (5)  | Lane closure using channelizing devices           |  |
|                                    |  | > 12 in   | Lane closure using temporary traffic barrier      |  |
|                                    |  | Between Lanes   | < 45 mph  | ≤ 1 in lift difference<br>Or<br>≤ 1.5 in vertical milled face  |
| > 1, ≤ 2.5 in lift difference      | None   |   |   | Uneven lane signs  |
| > 2.5, ≤ 4 in lift difference      | Notched longitudinal wedge (6)                 |   |   |  |
| > 1.5, ≤ 4 in vertical milled face | Temporary or milled sloped edge min of 1:3 (6) |   |   | As per lane closure standard   |
| > 4, ≤ 12 in (5)                   | Lane closure using channelizing devices        |   |   |  |
| > 12 in                            | Lane closure using temporary traffic barrier   |   |   |  |

(1) For local roads less than or equal to 400 ADT, barricades may be substituted for temporary traffic barrier based on engineering judgment.

(2) Posted regulatory speed in work zone during the work activity

(3) Channelizing devices and temporary barrier are to be placed at same level as traveling lane.

(4) Channelizing devices may be placed at the drop-off elevation to preserve lane width. The reflective area and warning light (if required) shall be raised to the elevation above traveling lane as required by Standard 701901.

(5) Drop-off > 4 in and ≤ 12 in is permitted for < 0.5 mile length of drop-off exposure in work zone or < 48 hour closure time. Length and duration of drop-off in excess of limits shall require temporary traffic barrier. Adjacent work spaces that are essentially continuous in drop-off exposure should be considered as one work zone.

(6) Or the same physical treatment and sign requirements as > 4, ≤ 12 in.

**Condition II**  
**Drop-off at Edge of Pavement (1)**

| Drop-off Location                       | Speed (2) | Drop-off Height and Type (inches)                | Treatment Required                           |
|---|-----------|--|--|
| ≤ 3 ft from edge of pavement (3,4)      | all       | ≤ 1 in   | None   |
|   |           | > 1, ≤ 3 in                                      | Low Shoulder signs (2 mile spacing)          |
|   | < 45 mph  | > 3, ≤ 18 in                                     | Place channelizing devices at 50 ft spacing  |
|   | ≥ 45 mph  | > 3, ≤ 12 in                                     | Place channelizing devices at 100 ft spacing |
|   | < 45 mph  | > 18, ≤ 24 in<br>for < 0.5 mile or <48 hours (6) | Place channelizing devices at 50 ft spacing  |
|   | ≥ 45 mph  | > 12, ≤ 18 in<br>for < 0.5 mile or < 48 hours.   | Place channelizing devices at 100 ft spacing |
|   | < 45 mph  | > 18, ≤ 24 in                                    | Closure using temporary traffic barrier      |
|   | ≥ 45 mph  | > 18, ≤ 24 in<br>for < 0.5 mile or < 48 hours.   | Closure using temporary traffic barrier      |
| > 3 ft ≤ 8 ft from edge of pavement (5) | all       | ≤ 1 in   | none   |
|   |           | > 1, ≤ 3 in                                      | Low Shoulder signs (2 mile spacing)          |
|   | < 45 mph  | > 3, ≤ 24 in (6)                                 | Place channelizing devices at 50 ft spacing  |
|   | ≥ 45 mph  | > 3, ≤ 24 in                                     | Place channelizing devices at 100 ft spacing |
|   | all       | > 24 in  | Closure using temporary traffic barrier      |
| > 8 ft to clear zone (5)                | < 45 mph  | > 12, ≤ 24 in (6)                                | Place channelizing devices at 50 ft spacing  |
|   | ≥ 45 mph  | > 12, ≤ 24 in                                    | Place channelizing devices at 100 ft spacing |
|   | all       | > 24 in  | Closure using temporary traffic barrier      |

(1) For local roads less than or equal to 400 ADT, barricades may be substituted for temporary traffic barrier based on engineering judgment.

(2) Posted regulatory speed in work zone during the work activity

(3) Channelizing devices and temporary barrier are to be placed at same level as traveling lane or shoulder profile.

(4) Channelizing devices may be placed at the drop-off elevation to preserve lane width. The reflective area and warning light (if required) shall be raised to the elevation above traveling lane or shoulder profile as required by Standard 701901.

(5) Channelizing devices and temporary barrier are to be placed at same level as side slope profile to be fully visible.

(6) Length and duration may be exceeded for urban areas when engineering judgment indicates sight distance will be adversely affected by temporary barrier.

## Law Enforcement in Work Zones

Enforcement is one of the four “E”s of highway safety; along with engineering, education and emergency medical services. Enforcement plays a unique and critical role in relation to work zones. Presence of law enforcement appropriately deployed in the vicinity of a construction project has proven effective in gaining compliance with posted speed limits to enhance work zone safety.

Current Illinois law supports increased fines for speeding in work zones. First offense results in a mandatory court appearance and a minimum \$375 fine. A second offense within two years results in a minimum \$1,000 fine and 90 day suspension. These fines include a surcharge amount which is deposited into the Transportation Safety Highway Hire-back Fund. For a \$375 fine, \$125 dollars is deposited into this fund. For a \$1,000 fine, \$250 dollars is deposited into this fund.

Advance warning signs are also required to warn drivers that the \$375 minimum fine is in effect. Work zone fines are dependent upon the presence of work zone speed limit signs, and not the presence of workers. These fines can also be assessed for urban projects with the proper signage. On Interstate highways, 65 mph speed limits are dropped to 55 mph or less when lane closures or other conditions require a reduced speed for safer traffic operations. Where workers are present or based upon an engineering study, signs may post a further reduction to 45 mph or less.

Law enforcement may patrol work zones as part of normal duties; however, the following programs outline how IDOT formally utilizes enforcement in work zones.

Law enforcement patrols for Illinois Department of Transportation Work Zones can be provided in two different ways, either through the Hire-back Program or through the Annual Highway Program:

**1. Hire-back Program (historically known as the Give'em A Brake Program (GABZ)) administered through the Central Bureau of Operations and funded by the state Transportation Safety Highway Hire-back Fund and State Construction Fund.**

**a. History of the Program**

Beginning in 1989, the department's work zone public awareness program utilized specially designed signing on many road projects, at rest areas, truck weigh stations, and at the entrances to the state. During 1990, a work zone safety video program based upon the "Give 'em a BRAKE" theme, complete with lesson plan and overhead transparencies, was developed for use in driver education classes.

An important element of the department's work zone public awareness program has been the extensive use of off-duty Illinois State Police (ISP) officers to control speeds and other motorist violations in work zones on the interstates and in other critical areas. During the 1989 through 2005 construction seasons, the hire-back of ISP for extra patrols in work zones was publicized as part of this program. By utilizing funds from the department's operations budget rather than a particular construction project, officers were able to be rotated between several work zones.

New legislation that increased the fines for speeding in work zones went into effect on January 1, 1996 which increased the minimum fine for speeding in work zones to \$150 when workers are present. Further legislation raised the fine to a minimum of \$375. In order to meet the requirements of the new legislation, IDOT developed new signing policies to standardize the posting of construction speed limits and warn drivers of the increased fines that are used in Illinois work zones throughout the construction season.

As of August 2004, Photo Speed Enforcement is another work zone enforcement option allowed by Illinois law. This program is also funded by the Transportation Safety Highway Hire-back Fund. The locations of these patrols are coordinated through the IDOT and ISP Districts with the guidance of the BSE.

**b. Implementation of the Program**

At the beginning of the construction season, a distribution of work-hours is allotted to the IDOT's BSE for the Photo Speed Enforcement Program, and to each IDOT district based upon the number of active projects and the number of hire-back hours available. Schedules are then made at the IDOT district level for the most effective use of the officers. From one to five work projects are patrolled by officers during a duty shift in an effort to increase their visibility and effect. The work hours are gathered from each IDOT district each fiscal year and distributed by the Bureau of Operations. IDOT districts may request additional work-hours if justified for special circumstances.

**c. Photo Speed Enforcement Program**

The Work Zone Photo Speed Enforcement Program is a partnership between IDOT, ISP and the Illinois Tollway. It is the first state-level program of its kind in the nation. Photo speed enforcement vans are deployed in work zones where workers are present to gain compliance with posted speed limits and enhance safety. The IDOT's BSE allocates hours to ISP Districts based upon van availability and IDOT construction projects that are conducive to deployment of the vans. ISP Districts then coordinate with appropriate IDOT districts and BSE to schedule and execute deployments of the vans at the planned locations. The same speeding fines apply to photo speed enforcement as any other work zone violation.

## **2. Annual Highway Program Funding for Enforcement on Specific Projects**

### **a. History of the Program**

Other work zone law enforcement contractual agreements may be planned in advance and dedicated to a particular construction project. Use on specific projects has gone by various names. The ISP Bridge Emergency Access Response (BEAR) was such a program used in 1998. This program designated hours that were paid by the Road Fund in the normal highway programming process. These projects utilized specific inter-governmental agreements with IDOT and ISP to patrol one specific project at times designated by the districts.

Chicago Area Projects/North Suburban Area Patrols (CAPS/NSAP) is a Chicago based contract with the IDOT and ISP to patrol construction projects in the Chicago area. This is an Inter-governmental contract for specific work zone projects in District 1, and is also funded through the Road Fund annual program monies.

### **b. Implementation of the Program**

Unique contracts are required for each project utilizing enforcement through annual highway program funding. In all cases, the ISP are paid in full prior to assignment of officers. This program allows project planners and designers to designate enforcement for a specific project during the design stage. Projects that should consider use of planned enforcement include complex work zones with high speeds or high traffic volumes, especially those that may benefit from presence of enforcement over an extended period of time or that may use an excessive amount of hire-back funds.

Designers should indicate the need for presence of law enforcement as part of the Phase I and Phase II process in developing the project Transportation Management Plan. Designers should coordinate with Construction, Operations, and Programming Engineers to include this cost as an additional project expense in the highway program, as opposed to using annual allocation of hire-back hours, if it is warranted in order to ensure that dedicated law enforcement is provided in the work zone.

### **Enforcement Training**

The Illinois State Police Academy trains all cadets on traffic direction, incident management, and traffic control devices. Curriculum is continually updated to coincide with the MUTCD and IDOT work zone policies. IDOT and ISP District personnel work together on specific projects to determine safe and effective deployment areas based upon site conditions.

**Enforcement on Local Agency Projects**

Local agencies are encouraged to consider similar programs for use on local jurisdiction projects that may benefit from enforcement presence in the work zone. Local agencies may develop their own local police hire-back programs or utilize federal highway funding to pay for enforcement activities on certain projects. Local hire-back programs may be established in accordance with the Illinois Vehicle Code 625 ILCS 5/11-605.1 (f-5), which states that “Each county shall create a Transportation Safety Highway Hire-back Fund. The county shall use all moneys in its Transportation Safety Highway Hire-back Fund to hire off-duty county police officers to monitor construction or other maintenance zones in that county on highways other than interstate highways.” This may be funded by work zone speeding tickets written by police officers of that county, with the surcharge (\$125 or \$250 depending upon the violation) of each of these tickets to be deposited into that county’s fund.

**Emergency Traffic Patrols**

The Emergency Traffic Patrol (ETP) is a Division within IDOT that operates in District 1 Chicago Region. The Emergency Patrol Vehicles (EPV) program performs similar functions in IDOT District 8 East St. Louis Region. ETP/EPV is responsible for responding/detecting any disruptive incident on assigned expressways and to initiate quick and safe clearance procedures that will restore traffic flow. The ETP are sometimes referred to as “Minutemen”, and they provide surveillance and respond to freeway incidents 24 hours a day, 7 days a week. Expressway incidents can range from major multi-vehicle accidents, debris and spilled loads, to disabled vehicles. Each district should ensure appropriate notification and coordination with ETP/EPV for work zone operations.

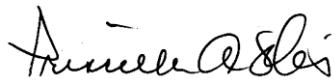

---

Priscilla A. Tobias, P.E.  
State Safety Engineer

Attachments

*JPA/sar*

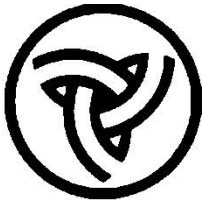

# Illinois Department of Transportation

2300 South Dirksen Parkway / Springfield, Illinois / 62764

## Safety Engineering Policy Memorandum

### Update to Safety 4-08

### Work Zone Safety Supplemental Policy, Subpart K to Title 23 CFR Part 630

Effective August 27, 2010

### Overview

The following is an update to the Bureau of Safety Engineering Policy Memorandum Safety 4-08. Additional guidance has been added to the section 'Design Policy to Minimize Drop-off Exposure'.

This policy is effective on August 27, 2010, and the stated design and planning guidance will be used in project development for any state projects or local Federal-aid highway projects initiated after that date. The policy shall be fully implemented for all projects on the January, 2011 letting and after.

### Design Policy to Minimize Drop-off Exposure

The following tables have been updated.

### Condition I

#### Drop-off between Traveled Lanes, excluding Pavement Patching (1) (2)

| Drop-off Location                  | Normal Posted Speed                            | Drop-off Height and Type (inches)                                       | Physical Treatment (3,4)                          | Additional Requirements  |
|------------------------------------|--|---|---|--|
| Between Lanes                      | ≥ 45 mph                                       | ≤ 1 in lift difference<br>Or<br>≤ 1 in vertical milled face             | None  | None   |
|                                    |  | > 1, ≤ 2 in lift difference<br>Or<br>> 1, ≤ 1.5 in vertical milled face | None  | Uneven lane signs (2 mile spacing on Interstate & Expressway)<br>(1 mile spacing on Rural Highway)<br>(Spacing as per the TCP on Urban sections) |
|                                    |  | > 2, ≤ 4 in lift difference   | Notched longitudinal wedge (6)                    | As per lane closure standard   |
|                                    |  | > 1.5, ≤ 4 in vertical milled face                                      | Temporary wedge or milled sloped edge min 1:3 (6) |  |
|                                    |  | > 4, ≤ 12 in (5)  | Lane closure using channelizing devices           |  |
|                                    |  | > 12 in   | Lane closure using temporary traffic barrier      |  |
|                                    |  | Between Lanes   | < 45 mph  | ≤ 1 in lift difference<br>Or<br>≤ 1.5 in vertical milled face  |
| > 1, ≤ 2.5 in lift difference      | None   |   |   | Uneven lane signs  |
| > 2.5, ≤ 4 in lift difference      | Notched longitudinal wedge (6)                 |   |   |  |
| > 1.5, ≤ 4 in vertical milled face | Temporary or milled sloped edge min of 1:3 (6) |   |   |  |
| > 4, ≤ 12 in (5)                   | Lane closure using channelizing devices        |   |   | As per lane closure standard   |
| > 12 in                            | Lane closure using temporary traffic barrier   |   |   |  |

(1) For local roads less than or equal to 400 ADT, barricades may be substituted for temporary traffic barrier based on engineering judgment.

(2) Spot locations for two lane, two way highways with continuous flagging or traffic signals may omit barrier for up to 96 hours.

(3) Channelizing devices and temporary barrier are to be placed at same level as traveling lane.

(4) Channelizing devices may be placed at the drop-off elevation to preserve lane width. The reflective area and warning light (if required) shall be raised to the elevation above traveling lane as required by Standard 701901.

(5) Drop-off > 4 in and ≤ 12 in is permitted for < 0.5 mile length of drop-off exposure in work zone or < 48 hour closure time. Length and duration of drop-off in excess of limits shall require temporary traffic barrier. Adjacent work spaces that are essentially continuous in drop-off exposure should be considered as one work zone.

(6) Or the same physical treatment and sign requirements as > 4 in, ≤ 12 in.

## Condition II

### Drop-off between Travel Lane and Shoulder/Edge of Pavement (1) (2)

| Drop-off Location                           | Normal Posted Speed | Drop-off Height and Type (inches)                 | Treatment Required                           |
|---|---------------------|---|--|
| ≤ 3 ft<br>(3,4)                             | all                 | ≤ 1 in  | None   |
|   |                     | > 1, ≤ 3 in                                       | Low Shoulder signs (2 mile spacing)          |
|   | < 45 mph            | > 3, ≤ 18 in                                      | Place channelizing devices at 50 ft spacing  |
|   | ≥ 45 mph            | > 3, ≤ 12 in                                      | Place channelizing devices at 100 ft spacing |
|   | < 45 mph            | > 18, ≤ 24 in<br>for < 0.5 mile or < 48 hours (6) | Place channelizing devices at 50 ft spacing  |
|   | ≥ 45 mph            | > 12, ≤ 18 in<br>for < 0.5 mile or < 48 hours.    | Place channelizing devices at 100 ft spacing |
|   | ≥ 45 mph            | > 12, ≤ 24 in for > 0.5 mile or<br>> 48 hours     | Closure using temporary traffic barrier      |
|   | < 45 mph            | > 18, ≤ 24 in                                     | Closure using temporary traffic barrier      |
|   | ≥ 45 mph            | > 18, ≤ 24 in<br>for < 0.5 mile or < 48 hours.    | Closure using temporary traffic barrier      |
| > 3 ft ≤ 8 ft<br>(5)                        | all                 | ≤ 1 in  | none   |
|   |                     | > 1, ≤ 3 in                                       | Low Shoulder signs (2 mile spacing)          |
|   | < 45 mph            | > 3, ≤ 24 in (6)                                  | Place channelizing devices at 50 ft spacing  |
|   | ≥ 45 mph            | > 3, ≤ 24 in                                      | Place channelizing devices at 100 ft spacing |
|   | all                 | > 24 in   | Closure using temporary traffic barrier      |
| > 8 ft to<br>work zone<br>clear zone<br>(5) | < 45 mph            | > 12, ≤ 24 in (6)                                 | Place channelizing devices at 50 ft spacing  |
|   | ≥ 45 mph            | > 12, ≤ 24 in                                     | Place channelizing devices at 100 ft spacing |
|   | all                 | > 24 in   | Closure using temporary traffic barrier      |

(1) For local roads less than or equal to 400 ADT, barricades may be substituted for temporary traffic barrier based on engineering judgment.

(2) Spot locations for two lane, two way highways with continuous flagging or traffic signals may omit barrier for up to 96 hours.

(3) Channelizing devices and temporary barrier are to be placed at same level as traveling lane or shoulder profile.

(4) Channelizing devices may be placed at the drop-off elevation to preserve lane width. The reflective area and warning light (if required) shall be raised to the elevation above traveling lane or shoulder profile as required by Standard 701901.

(5) Channelizing devices and temporary barrier are to be placed at same level as side slope profile to be fully visible.

(6) Length and duration may be exceeded for urban areas when engineering judgment indicates sight distance will be adversely affected by temporary barrier.



Priscilla A. Tobias \_\_\_\_\_  
 State Safety Engineer

General Decision Number: IL100012 06/24/2011 IL12

Superseded General Decision Number: IL20080012

State: Illinois

Construction Types: Heavy and Highway

Counties: Bureau, Carroll, Henry, Jo Daviess, Lee, Ogle, Rock Island, Stephenson, Whiteside and Winnebago Counties in Illinois.

HEAVY CONSTRUCTION PROJECTS (including Sewer & Water Line Construction & Drainage Projects) & HIGHWAY CONSTRUCTION PROJECTS (excluding tunnels, building structures in rest area projects, and railroad construction; bascule, suspension & spandrel arch bridges; bridges designed for commercial navigation; bridges involving marine construction, other major bridges).

| Modification Number | Publication Date |
|---------------------|------------------|
| 0                   | 03/12/2010       |
| 1                   | 03/19/2010       |
| 2                   | 04/16/2010       |
| 3                   | 05/07/2010       |
| 4                   | 05/21/2010       |
| 5                   | 06/04/2010       |
| 6                   | 07/02/2010       |
| 7                   | 08/06/2010       |
| 8                   | 08/13/2010       |
| 9                   | 08/20/2010       |
| 10                  | 10/01/2010       |
| 11                  | 11/05/2010       |
| 12                  | 12/03/2010       |
| 13                  | 02/11/2011       |
| 14                  | 04/08/2011       |
| 15                  | 04/15/2011       |
| 16                  | 05/06/2011       |
| 17                  | 05/13/2011       |
| 18                  | 06/03/2011       |
| 19                  | 06/24/2011       |

CARP0166-003 06/15/2010

HENRY and ROCK ISLAND COUNTIES

|                | Rates    | Fringes |
|----------------|----------|---------|
| CARPENTER..... | \$ 26.94 | 17.71   |

CARP0195-003 06/15/2010

BUREAU COUNTY

|                | Rates    | Fringes |
|----------------|----------|---------|
| CARPENTER..... | \$ 29.73 | 19.04   |

CARP0790-004 06/15/2010

CARROLL, JO DAVIESS, LEE, OGLE (Oregon and South thereof), STEPHENSON, and WHITESIDE COUNTIES

| Rates | Fringes |
|-------|---------|
|-------|---------|

CARPENTER.....\$ 31.55 19.67

-----  
CARP0792-002 06/15/2010

OGLE (North of Oregon), and WINNEBAGO COUNTIES

|                | Rates    | Fringes |
|----------------|----------|---------|
| CARPENTER..... | \$ 35.03 | 16.19   |

-----  
ELEC0051-005 03/01/2010

BUREAU & HENRY (Annawan, Burns, Cambridge, Galva, Kewanee, Weller, and Westerfield TWPS)

|                              | Rates    | Fringes |
|------------------------------|----------|---------|
| Line Construction            |          |         |
| Groundman/Equipment          |          |         |
| Operator (All crawler type   |          |         |
| equipment larger than D-4,   |          |         |
| 15 ton crane or larger)..... | \$ 34.08 | 17.62   |
| Groundman/Truck Driver.....  | \$ 26.02 | 14.57   |
| Lineman and Substation       |          |         |
| Technician.....              | \$ 37.86 | 19.04   |

-----  
ELEC0145-003 01/01/2011

CARROLL (Townships of Fair Haven, Freedom, Mount Carroll, Salem, Savanna, Washington, Woodland & York), JO DAVIESS (Townships of Council Hill, Derinda, Dunleith, East Galena, Elizabeth, Guilford, Hanover, Menominee, Rawlins, Rice, Scales Mound, Vinegar Hill & West Galena), HENRY (Except Annawan, Burns, Cambridge, Galva, Kewanee, Weller, and Westerfield TWPS) ROCK ISLAND & WHITESIDE (Townships of Albany, Clyde, Erie, Fenton, Fulton, Garden Plain, Lyndon, Mount Pleasant, Newton, Prophetstown, Union Grove & Ustick) COUNTIES

|                             | Rates    | Fringes |
|-----------------------------|----------|---------|
| Line Construction           |          |         |
| Cable Splicer.....          | \$ 35.44 | 15.63   |
| Dynamiter.....              | \$ 29.39 | 13.82   |
| Groundman Equipment         |          |         |
| Operator.....               | \$ 27.85 | 13.36   |
| Groundman Truck Driver..... | \$ 24.26 | 12.28   |
| Groundman.....              | \$ 23.28 | 11.98   |
| Lineman, Technician, Heavy  |          |         |
| Equipment Operator.....     | \$ 35.13 | 15.54   |

FOOTNOTE:

A. PAID HOLIDAYS: Memorial Day, Independence Day, Labor Day, and Thanksgiving Day

-----  
ELEC0145-005 01/03/2011

CARROLL (Chadwick, Mt. Carroll, Savanna and Thompson TWPS), HENRY (Excluding Annawan, Burns, Cambridge, Galva, Kewanee, Weller, and Westerfield TWPS), JO DAVIESS (Savanna Ordnance Depot), WHITESIDE (Remainder of County), and ROCK ISLAND COUNTIES

|                    | Rates    | Fringes |
|--------------------|----------|---------|
| CABLE SPLICER..... | \$ 31.52 | 16.97   |
| ELECTRICIAN.....   | \$ 30.52 | 16.97   |

-----  
 ELEC0176-005 06/01/2010

BUREAU and HENRY (Annawan, Burns, Cambridge, Galva, Kewanee, Weller, and Wethersfield Twps) COUNTIES

|                  | Rates    | Fringes |
|------------------|----------|---------|
| ELECTRICIAN..... | \$ 37.95 | 29.90   |

-----  
 ELEC0196-002 03/07/2011

CARROLL (Townships of Cherry Grove, Elkhorn Grove, Lima, Rock Creek, Shannon & Wysox), JO DAVIESS (Townships of Apple River, Berremen, Pleasant Valley, Nora, Rush, Stockton, Thompson, Wards Grove, Warren & Woodbine), LEE, OGLE, STEPHENSON, WHITESIDE (Townships of Genesee, Hahnaman, Hopkins, Hume, Jordan, Montmorency, Sterling & Tapico) & WINNEBAGO COUNTIES

|   | Rates    | Fringes |
|---|----------|---------|
| Line Construction   |          |         |
| Equipment Operator.....   | \$ 34.24 | 16.05+A |
| Groundman Truck Driver.....   | \$ 27.42 | 13.85+A |
| Groundman.....  | \$ 26.48 | 13.53+A |
| Lineman, Substation<br>Technician, Cable Splicing<br>Technician, Digger<br>Operator, Crane Operator 20<br>tons and above, and Signal<br>Technician..... | \$ 41.00 | 18.22+A |

FOOTNOTE: A. PAID HOLIDAYS: Memorial Day, Independence Day, Labor Day, and Thanksgiving Day

-----  
 ELEC0364-002 06/01/2010

CARROLL (Cherry Grove, Shannon, Rock Creek, Lima, Wysox, Elkhorn Grove TWPS), JO DAVIESS (Warren, Rush, Nora, Stockton, Wards Grove, Pleasant Valley, and Berremen TWPS), LEE, OGLE, STEPHENSON, WHITESIDE (Genesee, Jordan, Hopkins, Sterling, Hume, Montgomery, Tampico, and Hahnaman TWPS) and WINNEBAGO COUNTIES

|                  | Rates    | Fringes |
|------------------|----------|---------|
| ELECTRICIAN..... | \$ 40.00 | 26.37   |

-----  
 ENGI0150-004 06/01/2010

CARROLL, JO DAVIESS, LEE, OGLE, STEPHENSON, WHITESIDE (Eastern Half) and WINNEBAGO COUNTIES

|                           | Rates    | Fringes |
|---------------------------|----------|---------|
| OPERATOR: Power Equipment |          |         |
| Group 1.....              | \$ 40.20 | 25.50   |
| Group 2.....              | \$ 39.65 | 25.50   |

|              |          |       |
|--------------|----------|-------|
| Group 3..... | \$ 38.35 | 25.50 |
| Group 4..... | \$ 36.90 | 25.50 |
| Group 5..... | \$ 35.45 | 25.50 |

POWER EQUIPMENT OPERATOR CLASSIFICATIONS

GROUP 1: Asphalt Plant; Asphalt Heater and Planer combination; Asphalt Spreader; Asphalt Silo Tender; Autograder, GOMACO or similar; Belt Loader; Caisson Rigs; Car Dumper, Central Redi-Mix Plant; Combination Backhoe Front End Loader Machine (1 cu yd or over Backhoe bucket with attachments); Backhoe with Shear attachment; Concrete Breaker (truck mounted); Concrete Conveyor; Concrete Paver over 27E cu ft; Concrete Placer; Concrete Tube Float; Cranes, all attachments; Cranes, Hammerhead, Linden, Peco and machines of a like nature; Creter Crane; Crusher, stone; Derricks; Derrick Boats; Derricks, traveling; Dredges; Field Mechanic Welder; Formless Curb and Gutter Machine; Gradall and machines of a like nature; Grader, Elevating; Grader, Motor Grader, Motor Patrol, Auto Patrol, Form Grader, Pull Grader, Subgrader; Guard Rail Post Driver mounted; Hoists, one, two, and three Drum; Hydraulic Backhoes; Locomotive, all Mucking Machine; Pile Drivers and Skid Rig; Pre-Stress Machine; Pump Cretes Dual Ram; Rock Drill-Crawler or Skid Rig; Rock Drill truck mounted; Roto Mill Grinder, 36" and over; Roto Mill Grinder, less than 36"; Slip- Form Paver; Soil Test Drill Rig, truck mounted; Straddle Buggies; GCI Crane and similar; Hydraulic Telescoping Form (tunnel); Tie Back Machine; Tractor Drawn Belt Loader: Tractor Drawn Belt Loader with attached Pusher; Tractor with boom; Tractaire with attachment; Traffic Barrier Conveyor Machine; Raised or Blind Hoe Drill (Tunnel & Shaft); Trenching Machine; Truck Mounted Concrete Pump with boom; Truck mounted Concrete Conveyor; Underground Boring and/or Mining Machines under 5 ft; Wheel Excavator & Widener (Apsco)

GROUP 2: Batch Plant; Bituminous Mixer; Bobcats over .75 cu yd; Boiler and Throttle Valve; Bulldozer; Car Loader Trailing Conveyors; Combination Backhoe Front End Loader Machine, less than 1 cu yd Backhoe Bucket with attachments; Compressor and Throttle Valve; Compressor, common receiver (3); Concrete Breaker or Hydro Hammer; Concrete Grinding Machine; Concrete Mixer or Paver 7S series to and including 27 cu ft; Concrete Spreader; Concrete Curing Machine, Burlap Machine; Belting Machine and Sealing Machine; Conveyor Muck Cars (Haglund or similar type); Finishing Machine-Concrete; Greaser Engineer; Highlift Shovels or Front End Loader; Hoist-Sewer Dragging Machine; Hydraulic Boom Trucks, all attachments; Locomotives, Dinky; Pump Cretes, Squeeze Cretes-Screw Type pumps, Gypsum Bulker and Pump; Roller Asphalt; Rotary Snow Plows; Rototiller, Seaman, etc self-Propelled; Scoops-Tractor Drawn; Self-propelled Compactor; Spreader-Chip- Stone etc; Scraper; Scraper-Prime Mover in Tandem regardless of size (add \$1.00 to to Group 2 hourly rate for each hour and for each machine attached thereto); Tank Car Heater; Tractors, Push, pulling Sheeps Foot, Disc, or Compactor, etc; Tug Boats

GROUP 3: Boilers; Brooms, all power propelled; Cement Supply Tender; Compressor, Common Receiver (2); Concrete Mixer, two bag and over; Conveyor, Portable; Farm type Tractors used for mowing, seeding, etc; Fireman on Boilers; Forklift Trucks; Grouting Machines; Hoists, Automatic; Hoists, all Elevators; Hoists, Tugger single Drum; Jeep Diggers; Pipe

Jacking Machines; Post-hole Digger; Power Saw, Concrete, Power Driven; Pug Mills; Rollers, other than asphalt; Seed and Straw Blower; Steam Generators; Stump Machine; Winch Trucks with A-Frame; Work Boats; Tamper-Form motor driven

GROUP 4: Air compressor - Small 185 and under (1 to 5 not to exceed a total of 300 ft); Air Compressor - Large over 185; Asphalt Spreader Backend Man; Combination - Small Equipment Operator; Generators - Small 50 kw and under; Generators - Large, over 50 kw; Heaters, Mechanical; Hydraulic power unit (Pile Driving, Extracting or Drilling); Light Plants All (1 to 5); Pumps, over 3" (1 to 3, not to exceed a total of 300 ft); Pumps, Well Points; Tractaire; Welding Machines (2 through 5); Winches, 4 small electric drill winches; Bobcats up to and including .75 cu yd

GROUP 5: Oilers

PREMIUM PAY:

Long Boom :

Cranes & Derricks 90' to 150' including jib receive an extra \$.50 per hour. Cranes & Derricks over 150' including jib receive an extra \$.50 per hour plus an additional \$.10 for each additional 10' of boom or jib.

Capacity Pay:

Cranes & Derricks with maximum capacity exceeding 50 ton with less than 90' of boom or jib shall be compensated \$.01 per hour for each ton of the rated capacity in excess of 50 ton.

Long Boom pay and Capacity pay cannot be combined.

Crane mounted earth auger, raised and blind hole drills, and truck mounted drill rigs receive an extra \$.50 per hour.

Creter Cranes:

When the Creter Crane is equipped with a conveyor system capable of extending 70' or more, the engineer shall receive an extra \$.50 per hour.

Truck Mounted Concrete Pumps:

When the Truck Mounted Concrete Pump is equipped with a boom, which is capable of extending 90' or more, the engineer shall receive \$.50 per hour extra.

Truck Mounted Concrete Conveyor:

Truck Mounted Concrete Conveyors equipped with conveyors that are capable of extending 90' or more, the engineer shall receive an extra \$.50 per hour.

Underground Work:

Employees working in tunnels, shafts, etc. shall be paid an additional \$.40 per hour. Employees working under air pressure 1/2 pound to 7 pounds shall receive an additional \$.50 per hour. Employees working under air pressure of 7 pounds or over shall receive \$.65 per hour more.

Mining Machines- Boring Machines:

The crew operating and maintaining the Mining Machines shall be compensated an additional \$.50 per hour.

-----  
\* ENGI0150-016 06/01/2011

BUREAU COUNTY (Eastern Half)

|                           | Rates    | Fringes |
|---------------------------|----------|---------|
| OPERATOR: Power Equipment |          |         |
| Group 1.....              | \$ 43.30 | 27.10   |
| Group 2.....              | \$ 42.75 | 27.10   |
| Group 3.....              | \$ 40.70 | 27.10   |
| Group 4.....              | \$ 39.30 | 27.10   |
| Group 5.....              | \$ 38.10 | 27.10   |

POWER EQUIPMENT OPERATOR CLASSIFICATIONS

GROUP 1: Asphalt Plant\*; Asphalt Heater and Planer combination; Asphalt Heater Scarfire\*; Asphalt Spreader; Autograder; ABG Paver\*; Backhoes with Caisson Attachment\*; Belt Loader\*; Caisson Rigs\*; Car Dumper, Central Redi-Mix Plant\*; Combination Backhoe Front End Loader Machine (1 cu yd or over Backhoe bucket with attachments); Concrete Breaker (truck mounted)\*; Concrete Conveyor; Concrete Paver over 27E cu ft\*; Concrete Placer\*; Concrete Tube Float; Cranes, all attachments\*; Cranes, Hammerhead, Linden, Peco and machines of a like nature\*; Creter Crane; Crusher, stone etc.; All Derricks; Derrick Boats; Derricks, traveling\*; Dredges\*; Field Mechanic Welder; Formless Curb and Gutter Machine; Gradall and machines of a like nature; Grader, Elevating; Grader, Motor Grader, Motor Patrol, Auto Patrol, Form Grader, Pull Grader, Subgrader; Guard Rail Post Driver mounted\*; Hoists, one, two, and three Drum; Hydraulic Backhoes; Locomotive, all Mucking Machine; Pile Drivers and Skid Rig\*; Pre- Stress Machine; Pump Cretes Dual Ram (Requires frequent lubrication and water)\*; Rock/Track Tamper; Rock Drill truck mounted; Roto Mill Grinder, 36" and over\*; Roto Mill Grinder, less than 36"; Slip- Form Paver\*; Soil Test Drill Rig, truck mounted\*; Straddle Buggies; Hydraulic Telescoping Form (tunnel); Tractor Drawn Belt Loader\*; Tractor Drawn Belt Loader with attached Pusher (two engineers); Tractor with boom; Tractaire with attachments; Raised or Blind Hoe Drill (Tunnel & Shaft)\*; Trenching Machine; Truck Mounted Concrete Pump with boom; Underground Boring and/or Mining Machines 5 ft in diameter and over tunnel, etc.\*; Underground Boring and/or Mining Machines under 5 ft; Wheel Excavator\* & Widener (Apsco)

GROUP 2: Batch Plant; Bituminous Mixer; Boiler and Throttle Valve; Bulldozer; Car Loader Trailing Conveyors; Combination Backhoe Front End Loader Machine, less than 1 cu yd Backhoe Bucket with attachments; Compressor and Throttle Valve; Compressor, common receiver (3); Concrete Breaker or Hydro Hammer; Concrete Grinding Machine; Concrete Mixer or Paver 7S series to and including 27 cu ft; Concrete Spreader; Concrete Curing Machine, Burlap Machine; Belting Machine and Sealing Machine; Concrete Wheel Saw; Conveyor Muck Cars (Haglund or similar type); all Drills; Finishing Machine-Concrete; Greaser Engineer; Highlift Shovels or Front End Loader; Hoist-Sewer Dragging Machine; Hydraulic Boom Trucks, all attachments; Hydro-Blaster requires two operators (one Group 4); Hydraulic Boom Trucks (All attachments); Locomotives, Dinky; Off-Road Hauling Units (including articulating); Laser Screed; Pump Cretes, Squeeze Cretes-Screw Type pumps, Gypsum Bulker and Pump; Rock Drill-Crawler or Skid\*; Rock Drill-Truck Mounted\*; Roller Asphalt; Rotary Snow Plows; Rototiller, Seaman, etc. Self- Propelled; Scoops-Tractor Drawn; Self-propelled Compactor; Spreader-Chip-Stone etc; Scraper; Scraper-Prime Mover in Tandem regardless of size (add \$1.00

to to Group 2 hourly rate for each hour and for each machine attached thereto); Tank Car Heater; Tractors, Push, Pulling Sheeps Foot, Disc, Compactor, etc; Tug Boats

GROUP 3: Boilers; Brooms, all power propelled; Cement Supply Tender; Compressor, Common Receiver (2); Concrete Mixer, two bag and over; Conveyor, Portable; Farm type Tractors used for mowing, seeding, etc; Fireman on Boilers; Forklift Trucks; Grouting Machines; Hoists, Automatic; Hoists, all Elevators; Hoists, Tugger single Drum; Jeep Diggers; Low Boys; Pipe Jacking Machines; Post-Hole Digger; Power Saw, Concrete, Power Driven; Pug Mills; Rollers, other than asphalt; Seed and Straw Blower; Steam Generators; Stump Machine; Winch Trucks with A-Frame; Work Boats; Tamper-Form motor driven

GROUP 4: Air compressor - Small 250 and under (1 to 5 not to exceed a total of 300 ft); Air Compressor - Large over 250; Combination - Small Equipment Operator; Generators - Small 50 kw and under; Generators - Large, over 50 kw; Heaters, Mechanical; Hydraulic power unit (Pile Driving, Extracting or Drilling); Hydro-Blaster requires two operators (one Group 2); Light Plants All (1 to 5); Pumps, over 3" (1 to 3, not to exceed a total of 300 ft); Tractaire; Welding Machines (2 through 5); Winches, 4 small electric drill winches

GROUP 5: Bobcats (All); Brick Forklifts; Directional Boring Machine Locator; Oilers

\*Equipment requires an Oiler

-----  
ENGI0150-020 06/01/2011

HENRY (Western Half), ROCK ISLAND, and WHITESIDE (Western Half) COUNTIES

|                           | Rates    | Fringes |
|---------------------------|----------|---------|
| OPERATOR: Power Equipment |          |         |
| Group 1.....              | \$ 30.40 | 22.85   |
| Group 2.....              | \$ 29.40 | 22.85   |
| Group 3.....              | \$ 26.75 | 22.85   |
| Group 4.....              | \$ 25.70 | 22.85   |

POWER EQUIPMENT OPERATOR CLASSIFICATIONS

GROUP 1: Crane (Friction or Hydraulic, regardless of size or attachments); Tow or Push Boat

GROUP 2: Asphalt Heater-Planer Unit; Asphalt Paver; Asphalt Paver Screed; Asphalt Plant; Automatic Curbing Machine; Backfiller (throw bucket); Blastholer Self-Propelled Rotary Drill or Similar Machines; Boom Tractor or Side Boom; Boring Machine (Directional, Vertical or Horizontal); Building Hoist (1,2 or 3 drums); Caisson Auguring Machines; Central Redi-Mix Plant; Chip Spreader; Cleaning & Priming Machine; Combination Backhoe Front End Loader; Combination Concrete Finishing Machine and Float; Concrete Breaker or Hydro-Hammer; Concrete Conveyor or Pump; Concrete Paver; Concrete Spreader; Concrete Wheel Saw (Large self-propelled); Crusher (Stone, Concrete, Asphalt, etc.); Curing-Tinning Machine; Dipper Dredge Crane man; Dipper Dredge Operator; Dual Purpose Truck (Boom, Winch, etc.); Excavator; Farm-Type Tractor Operating Scoop or Scraper or

with Power Attachment; Forklift (6000 lb. capacity); Grader, Motor Grader, Motor Patrol, Auto Grader, Form Grader, Pull Grader, Sub Grader, Elevating Grader; Group Equipment Greaser; Guard Rail Post Driver; Hoists; Hydraulic Dredge Leverman or Engineer; Hydro-Vac Truck Mounted or Pull Type, and Similar Equipment; Laser Screed; Loader (Track, Rubber Tire or Articulated); Locomotive Engineer; Mechanic-Welder; Mechanical Loaded Log Chippers or Similar Machines; Milling Machine; Mucking Machine; Pile Driver; Pipe Bending; Pug Mill; Road Widener-Shoulder Spreader; Scraper (self-propelled); Self-Propelled Roller or Tire Roller (on Asphalt or Blacktop), Sheep Foot or Pad Foot Compactor; Shovel; Slip Form Paver; Steel Track-Type Tractor (Dozer, Push Cat, etc.); Transfer or Shuttle Buggy; Trenching Machine (40 H.P. & over); Work Boat.

GROUP 3: Articulated Off-Road Haul Unit; Asphalt Booster; Boiler (Engineer or Fireman); Conveyor Over 20 H.P.; Distributor; Driver on Truck Crane or Similar Machines; Elevator; Farm-Type Tractor (Without Power Attachment); Fireman & Pump Operator at Asphalt Plant; Forklift (Less than 6000 lb. capacity); Grout Pump; Light Plant; Mechanical Broom; Mud Jack; Self-Propelled Roller (Other than listed in Group 2); Straddle Carrier; Trench Machine (Under 40 H.P.).

GROUP 4: Air Compressor (400 C.F.M. or over); Compact Loader (Rubber Tire, Track & Utility); Engine Driven Welding Machine; Mechanical Heater (other than steam boiler); Small Outboard Motor Boat (Safety Boat & Life Boat); Water Pump (More than one well point pump).

-----  
ENGI0649-005 04/01/2011

HENRY (Eastern Half) and BUREAU (Western Half) COUNTIES

|                           | Rates    | Fringes |
|---------------------------|----------|---------|
| OPERATOR: Power Equipment |          |         |
| Group 1.....              | \$ 34.00 | 21.00+A |
| Group 2.....              | \$ 31.49 | 21.00+A |
| Group 3.....              | \$ 27.34 | 21.00+A |

POWER EQUIPMENT OPERATOR CLASSIFICATIONS

GROUP 1: Cranes: Overhead Cranes; Hydro Crane; Shovels; Crane type Backfiller; Tower Cranes-Mobile, Crawler, Stationary; Derricks, Hoist (3 drum); Draglines; Drott Yumbo & similar types considered as Cranes; 360 Degrees Swing Excavator, Backhoe; Derrick Boats; Pile Driver and Skid Rigs; Clam Shell; Locomotive Cranes; Road Pavers (Single Drum, Dual Drum, Tri Batcher); Motor Patrol & Power Blades (Dunmore, Elevating & similar types); Mechanics; Central Concrete Mixing Plant Operator; Asphalt Batch Plant Operator and Plant Engineer; Gradall; Caisson Rigs; Skimmer Scoop, Koehring Scooper; Dredges (all types); Hoptoe; All Cherry Pickers; Work Boat; Ross Carrier; Helicopter; Dozer; Tournadozer; Tournapulls (all & similar types); Concrete and all recycle machines, Multiple Unit Earth Movers; 75 cents per hour for each scoop over one; Scoops (all sizes); Pushcats; Endloaders (all types); Asphalt Surfacing Machine; Slip Form Paver; Rock Crusher; Material Crusher (outside pits and quarries); Screening Plants (outside pits and quarries); Tunnel Boring Machine; Heavy Equipment Greaser (Top Greaser on Spread); CMI, Auto Grade, CMI Belt Placer (3 track & similar types); Side Booms; Starting

Engineer on Pipeline or Construction (eleven 11 pieces or more); Asphalt Heater & Planer Combination; Wheel Tractors with Dozer, Hoe or End Loader attachments; CAT Earthwork Compactors and similar types; Blaw Knox Spreader & similar types; Trench Machines; Pump Crete, Belt Crete, Squeeze Crete, Screw Type Pumps & Gypsum; Creter Crane; Concrete Pump Truck; Formless Finishing Machines; Flaherty Spreader or similar types; Screedman on Laydown Machine; Vermeer Concrete Saw; Laser Screed; Span Saw; Dredge Leverman; Dredge Engineer; Lull or similar type; Hydro-Boom Truck; Guard Rail Machine.

GROUP 2: Bulker & Pump; Power Launches; Boring Machine & Pipe Jacking Machine; Dinkeys; Carts, powered haul unit for a boring machine; P-H one Pass Soil Cement Machines and similar types; Wheel Tractor; Back Fillers; Euclid Loader; Fork Lifts; Jeep with Ditching Machines or other attachments; Tunneler; Automatic Cement & Gravel Batching Plants; Mobile Drills Soil Testing and similar types); Pugmill with Pump; All 1 and 2 Drum Hoists; De-watering Systems; Straw Blower; Hydro Seeder; Bump Grinders, Self Propelled; Assistant Heavy Equipment Greaser; Apsco Spreader Tractors (Track-Type w/o Power Units pulling Rollers); Rollers on Asphalt, Brick, or Macadam; Concrete Breakers; Concrete Spreaders; Cement Strippers; Cement Finishing Machines & CMI Texture & Reel Curing Machines; Vibro-Tampers & similar types self-propelled; Mechanical Bull-Floats; Self-Propelled Concrete Saw; Truck Mounted Power Saws; Curb Cutters; Mixers over 3 bags to 27E; Winch & Boom Trucks; Tractor pulling Power Blade or Elevating Grader; Porter Rex Rail; Clary Screed; Mule pulling Rollers; Pugmill w/o Pump; Barber Greene or similar Loaders; Track Type Tractor with power unit attached; Fireman; Spray Machine on paving; Curb Machine; Paved Ditch Machine; Power Broom; Self-Propelled Sweepers; Self-Propelled Conveyors; Power Subgrader; Oil Distributor; Straight Tractor; Truck Crane Oiler; Truck Type Oilers; Directional Boring Machine; Horizontal Directional Drill; Articulating End Dump Vehicles; Starting Engineer (6 to 10 pieces).

GROUP 3: Straight Framed Truck and Truck Mounted Vac Unit, Starting Engineer (3 to 5 pieces); Trac Air Machine w/o attachments; Rollers, 5 tons & under on earth & gravel; Form Grader; Bulk Cement Plant; Oilers.

- Escalated Rate on Crane, Derrick Booms, and Tower Cranes: Additional \$1.00 per hour over scale when Crane or Derrick is positioned 50 ft. or more above adjacent ground level or water level. \$.05 per hour, per foot, over 90 feet including jib. \$.02 per hour, per ton - over 50-ton capacity.

- Operating engineers who operate Lattice Boom Crawler Cranes, Lattice Boom Truck Cranes, Telescopic Boom Cranes less than 17.5 Tons, Tower Cranes, Overhead Cranes and have been Certified by the National Commission for the Certification of Crane Operators on the equipment they operate shall receive \$1.60 per hour over scale.

A. On designated Hazardous Waste jobs, operators shall receive:  
Level A add \$4.00 to the appropriate group rate; Levels B and C add \$3.00 to the appropriate group rate; and Level D add \$2.00 to the appropriate group rate.

IRON0111-003 05/01/2009

CARROLL (Thompson, Savanna & vicinity), HENRY, JO DAVIESS (East Dubuque, Galena, Hanover, & vicinity), KNOX (Galesburg and area North of the City), MERCER (except Southwest Part), ROCK ISLAND, WARREN (includes Northwest Part), and WHITESIDE (Western Half) COUNTIES

|                 | Rates    | Fringes |
|-----------------|----------|---------|
| IRONWORKER..... | \$ 27.16 | 18.02   |

-----  
IRON0444-004 06/01/2010

Bureau County

|                 | Rates    | Fringes |
|-----------------|----------|---------|
| IRONWORKER..... | \$ 36.00 | 26.69   |

-----  
IRON0498-002 06/01/2010

CARROLL (Remainder), JO DAVIESS (Remainder), LEE, OGLE, STEPHENS, WHITESIDE (Eastern Half), and WINNEBAGO COUNTIES

|                 | Rates    | Fringes |
|-----------------|----------|---------|
| IRONWORKER..... | \$ 35.00 | 28.54   |

-----  
LABO0032-002 05/01/2011

WINNEBAGO COUNTY

|                      | Rates    | Fringes |
|----------------------|----------|---------|
| LABORER              |          |         |
| General Laborer..... | \$ 30.16 | 20.87   |
| Skilled Laborer..... | \$ 32.31 | 20.87   |

LABORER DESCRIPTIONS

General Laborer: Carpenter Tender, Tool Cribman, Fireman or Salamander Tender, Flagman, Gravel Box Man, Bumpman & Spotter, Form Handler, Material Handler, Fencing Laborer, Cleaning Lumber, Pit Man, Material Checker, Landscaper, Unloading Explosives, Laying of Sod, Planting of Trees, Asphalt Workers With Machine & Layers, Asphalt Plant Laborer, Wrecking, Fire-proofing, Driving Stakes, Stringlines for All Machinery, Window Cleaning, Demolition Worker, Explosive Handling, Trimming & Removal of Trees, Multi-Plate Pipe, Pilot Cars for Traffic Control, Power Rigging

Skilled Laborer: Asbestos abatement worker, Hazardous Waste Worker, Handling Any Materials with any Foreign Matter Harmful to Skin or Clothing, Track Labor, Cement Handler, Chloride Handler, Unloading & Laborers with Steel Workers & Re-Bars, Wet Concrete Workers, Tunnel Tenders in Free Air, Batch Dumper, Mason Tender, Kettle & Tar Man, Tank Cleaner, Plastics Installer, Scaffold Worker, Motorized Buggies or Motorized Unit Used for Wet Concrete or Handling of Building Materials, Laborers with De-Watering Systems, Sewer Workers Plus Depth, Vibrator Operator, Cement Silica, Clay, Fly Ash, Lime & Plasters Handlers (Bulk or Bag);

Cofferdam Worker Plus Depth, Concrete Paving, Placing Cutting & Tying of Reinforcing, Deck Hand, Dredge Hand and Shore Laborer, Bankman on Floating Plant, Grade Checker, Power Tools, Front End Man on Chip Spreader, Caisson Worker Plus Depth, Gunnite Nozzleman, Leadman on Sewer Work, Welder, Cutter, Burner & Torchman, Chain Saw Operator, Jackhammer & Drill Operator, Layout Man and/or Tile Layer, Steel Form Setter - Street & Highway, Air Tamping Hammerman, Signal Man On Crane, Concrete Saw Operator, Screenman on Asphalt Paver, Tending Masons With Hot Material or Where Foreign Materials are used, Mortar Mixer Operator, Multiple Concrete Duct - Leadman, Luteman, Asphalt Raker, Curb Asphalt Machine Operator, Ready Mix Scaleman Permanent Portable or Temporary Plant, Laborer Handling Masterplate or Similar Materials, Laser Beam Operator, Concrete Burning Machine Operator, Coring Machine Operator, Plaster Tender, Underpinning & Shoring of Buildings, Pump Man, Manhole & Catch Basin, Dirt & Stone Tamper, Hoseman on Concrete Pump.

-----  
 LABO0309-001 01/01/2011

ROCK ISLAND COUNTY

|              | Rates    | Fringes |
|--------------|----------|---------|
| LABORERS     |          |         |
| GROUP 1..... | \$ 24.59 | 13.67   |
| GROUP 2..... | \$ 25.09 | 13.67   |
| GROUP 3..... | \$ 25.72 | 13.67   |

LABORER CLASSIFICATIONS

GROUP 1: Flagman, Dumpman, Spotter, Broom Man, Removal of Trees, Fencing Laborers, Cleaning of Forms or Lumber (in Bone Yard), Moving and/or Maintenance of Flares and Barricades, Operation of all Hand, Electric, Air, Hydraulic, or Mechanically Powered Tools under the the Laborers' including Jackhammers, Tampers, Air Spades, Augers, Concrete Saws, Chain Saws, Utility Saws, Rock Drills, Vibrators, Mortar Mixer, Power and Hand Saw (When Clearing Timber), General Laborer (Not Elsewhere Covered), Craft- Tender, Material Checker, Material Handler, Form Handler, Concrete Dumper, Puddler, Explosives Handler, Center Strip, Reinforcing in Concrete, Wire Mesh Handler and Installer, Prime Mover or any Mechanical Device Taking the Place of Concrete Buggy or Wheel-Barrow, Sandpoint Setter, Asphalt Kettleman, Sheeting Hammer Drivers, Laying and Joining of Telephone Conduit, Gas Distribution Men, Pipe Setter On Laterals, Drain Tiles, Culvert Pipe, and Storm Sewer Catch Basin Leads, Catch Basins, Manholes, Batch Dumpers, Tank Cleaners, Cofferdam Worker, Bankman on Floating Plant, Jointman With Pipelayers Back-up Man (Corker, Joint Maker) With Pipe Setter On Sewer and Water Mains, Batterboard Man or Laser Operator on Sewer and Water Main, Laborer in Ditch, or Tunnel, on Sewer or Water Mains and Telephone Conduit, Cutters, Burners, Torchman, Gravel Box Man, Asphalt Plant Laborer, Concrete Plant Laborer, Deck Hand, Unloading of Steel and Rebar, Laser Beam Operator, Wrecking Laborers.

GROUP 2: Asphalt Raker or Luteman, Head Form Setter, Head Dynamite Man (Powderman) Head String or Wireline Man (on paving), Pipe Setter on Sewer or Water Main, Gunnite Nozzle Man, Asphalt or Concrete Curb Machine Operator, Head Grade Man, Head Tunnel Miner, Concrete Burning Machine Operator,

Coring Machine Operator, Welder, Hazardous Waste Worker,  
Asbestos Abatement Worker.

GROUP 3 - Concrete Specialist

LABO0393-002 05/01/2009

BUREAU COUNTY

|              | Rates    | Fringes |
|--------------|----------|---------|
| LABORER      |          |         |
| Group 1..... | \$ 27.26 | 14.14   |
| Group 2..... | \$ 27.46 | 14.14   |
| Group 3..... | \$ 27.66 | 14.14   |
| Group 4..... | \$ 28.26 | 14.14   |

LABORER CLASSIFICATIONS

GROUP 1: UNSKILLED - All classifications not listed below

GROUP 2: SEMI-SKILLED - Handling of materials treated with oil, creosote, asphalt and/or foreign material harmful to skin or clothing; Track laborers; Cement handlers; Chloride handlers; Unloading and laborers with Steel Workers and Re-bars; Concrete Workers (wet); Batch Dumpers; Mason Tenders; Kettle and Tar Men; Tank Cleaners; Plastic Installers; Scaffold Workers; Motorized buggies or motorized unit used for wet concrete or handling of building materials; Laborers with de-watering systems; Sewer workers plus depth; Vibrator Operators; Motor Mixer Operators; Cement Silica, clay, fly ash, lime and plasters, handlers (bulk or bag); Cofferdam workers plus depth; Concrete paving, placing, cutting and tying of reinforcing; Deck hand, dredge hand and shore laborers; Backmen on floating plant; Asphalt workers with machine and layers; Grade checker; Power tools; Driving all stakes, stringlines for all machinery; Setting and building of manholes and catch basins; Stripping of all concrete forms except paving forms; All concrete paving and slope walls, placing, cutting and tying of reinforcing (re-bars and wire mesh)

GROUP 3: SKILLED - Caisson Workers plus depth; Gunnite Nozzle Men; Lead Man on Sewer Work; Welders, Cutters, Burners & Torchmen; Chain Saw Operators; Paving Breaker, Jackhammer & Drill Operators; Layout Man and/or tile layer; Steel Form Setters (Street & Hwy); Air Tamping hammerman; Signal man on Crane; Concrete Saw Operator; Screenman on Asphalt Pavers; Front End Man on Chip Spreader; Laborers tending masons with hot materials or where foreign materials are used; Multiple Concrete duct-leadman; Luteman; Asphalt Raker; Curb Asphalt Machine Operator; Ready mix scalemen, permanent, portable or temporary plant; Laborers handling masterplate or similar materials; Laser Beam Operator; Coring Machine Operator; Plasterer Tenders; Underpinning and Shoring of Building; Material selector when working with firebrick or castable materials; Fire Watch; Signalling of all power equipment; Tree Topper or Trimmer

GROUP 4: Dynamite man; Asbestos Abatement Worker and Hazardous Waste Worker

LABO0538-005 05/01/2010

HENRY COUNTY

|                      | Rates    | Fringes |
|----------------------|----------|---------|
| LABORER              |          |         |
| General Laborer..... | \$ 23.59 | 17.10   |
| Skilled Laborer..... | \$ 23.89 | 17.10   |

LABORER CLASSIFICATIONS

General Laborer: All classifications not listed below.

Skilled Laborer: Flaggers; Traffic Control and all associated work; Handling of materials treated with oil, creosote, asphalt and/or foreign material harmful to skin or clothing; Track Laborers; Chloride Handlers; Unloading and Laborers with Steel Workers and Re-bars; Concrete Workers (wet); Batch Dumpers; Mason Tenders; Kettle and Tar Men; Plastic Installers; Scaffold Workers; Motorized buggies or motorized unit used for wet concrete or handling of building materials; Laborers with de-watering systems; Sewer workers plus depth; Vibrator Operators; Motor Mixer Operators; Cement Silica, clay, fly ash, lime and plasters, handlers (bulk or bag); Cofferdam Workers plus depth; Concrete paving, placing, cutting and tying of reinforcing; Deckhand, dredge hand and shore laborers; Backmen on floating plant; Asphalt Workers with machine and layers; Grade Checker; Power Tools; Stripping of all concrete forms except paving forms, dumpmen and spotters, when necessary; Caisson Workers plus depth; Gunnite Nozzle Men; Tunnel Helpers in free air; Rod and Chainmen; Welders, Cutters, Burners, and Torchmen; Chainsaw Operator; Paving Breaker, Jackhammer and Drill Operator, Layout man and /or Tile Layer; Steel Form Setters - street and highway, Air Tamping Hammerman; Signalman on Crane Concrete Saw Operator; Screedman on Asphalt Pavers; Front End Man on Chip Spreader; Multiple Concrete Duct; Luteman, Asphalt Raker; Curb Asphalt Machine Operator.

---

LABO0727-002 05/01/2011

CARROLL, JO DAVIESS, LEE, OGLE, STEPHENSON, and WHITESIDE COUNTIES

|                      | Rates    | Fringes |
|----------------------|----------|---------|
| LABORER              |          |         |
| General Laborer..... | \$ 30.10 | 21.00   |
| Skilled Laborer..... | \$ 32.25 | 21.00   |

LABORER CLASSIFICATIONS

General Laborer: Carpenter Tender, Tool Cribman, Fireman or Salamander Tender, Flagman, Gravel Box Man, Dumpman & Spotter, Form Handler, Material Handler, Fencing Laborer, Cleaning Lumber, Pit Man, Unloading Explosives, Removal of Trees, Asphalt Workers With Machine & Layers, Asphalt Plant Laborer, Wrecking, Fireproofing, Driving Stakes, Stringlines for all Machinery, Window Cleaning.

Skilled Laborer: Handling any Materials with any Foreign Matter Harmful to Skin or Clothing, Track Labor, Cement Handler, Chloride Handler, Unloading & Laborers with Steel Workers & Re-Bars, Wet Concrete Workers, Tunnel Tenders in Free Air, Batch Dumper, Mason Tender, Kettle & Tar Man, Tank Cleaner, Plastic Installer, Scaffold Worker, Motorized

Buggies or Motorized Unit Used for Wet Concrete or so Handling of Building Materials, Laborers with De- Watering Systems, Sewer Workers Plus Depth, Vibrator Operator; Cement Silica, Clay, Fly Ash, Lime & Plasters Handlers (Bulk or Bag); Cofferdam Worker Plus Depth, Concrete Paving, Placing Cutting & Tying of Reinforcing, Deck Hand, Dredge Hand and Shore Laborer, Bankman on Floating Plant, Grade Checker, Power Tools, Front End Man on Chip Spreader, Caisson Worker plus Depth, Gunniter Nozzleman, Leadman on Sewer Work, Welder, Cutter, Burner & Torchman, Chain Saw Operator, Jackhammer & Drill Operator, Layout Man and/or Tile Layer, Steel Form Setter - Street & Highway, Air Tamping Hammerman, Signal Man on Crane, Concrete Saw Operator, Screenman on Asphalt Paver, Tending Masons with Hot Material or where Foreign Materials are used, Mortar Mixer Operator, Multiple Concrete Duct - Leadman, Luteman, Asphalt Raker Curb Asphalt Machine Operator, Ready Mix Scaleman Permanent Portable or Temporary Plant, Laborer Handling Masterplate or Similar Materials, Laser Beam Operator, Concrete Burning Machine Operator, Coring Machine Operator, Plaster Tender, Underpinning & Shoring of Buildings, Pump Man, Manhole & Catch Basin, Dirt & Stone Tamper, Hoseman on Concrete Pump.

-----  
 PAIN0030-004 05/01/2011

BOONE, JO DAVIESS, LEE, OGLE, STEPHENSON, AND WINNEBAGO COUNTIES

|  | Rates    | Fringes |
|--|----------|---------|
| PAINTER  |          |         |
| Brush, Roller, Spray,<br>Sandblasting, Paperhanger,<br>Taper, and Spray<br>Structural Steel..... | \$ 35.00 | 18.40   |

-----  
 PAIN0030-013 05/01/2011

BUREAU COUNTY

|  | Rates    | Fringes |
|--|----------|---------|
| PAINTER                                |          |         |
| Brush, Spray, and<br>Sandblasting..... | \$ 32.20 | 18.40   |

-----  
 PAIN0502-001 05/01/2010

CARROLL, HENRY, ROCK ISLAND, AND WHITESIDE COUNTIES

|   | Rates    | Fringes |
|---|----------|---------|
| PAINTER   |          |         |
| Bridges.....                                    | \$ 27.62 | 11.65   |
| Brush and Roller.....                           | \$ 26.37 | 11.65   |
| Spray, Structural Steel, &<br>Sandblasting..... | \$ 26.87 | 11.65   |

-----  
 PLAS0011-004 06/01/2010

CARROLL, JO DAVIESS, LEE, OGLE, STEPHENSON, AND WHITESIDE  
 (Except Erie and area Southwest thereof) COUNTIES

| Rates | Fringes |
|-------|---------|
|-------|---------|

|   |       |
|---|-------|
| CEMENT MASON/CONCRETE FINISHER...\$ 32.50 | 20.03 |
| PLASTERER.....\$ 32.54                    | 17.85 |

-----  
 PLAS0011-017 06/01/2010

WINNEBAGO COUNTY

|   | Rates | Fringes |
|---|-------|---------|
| CEMENT MASON/CONCRETE FINISHER...\$ 34.00 |       | 18.25   |

-----  
 \* PLAS0018-007 06/01/2011

HENRY COUNTY

|                                | Rates | Fringes |
|--------------------------------|-------|---------|
| CEMENT MASON/CONCRETE FINISHER |       |         |
| Eastern Half.....\$ 34.50      |       | 19.02   |
| Western Half.....\$ 34.50      |       | 19.02   |

-----  
 PLAS0018-025 12/01/2003

BUREAU COUNTY

|   | Rates | Fringes |
|---|-------|---------|
| CEMENT MASON/CONCRETE FINISHER...\$ 26.40 |       | 10.54   |

-----  
 PLAS0018-036 01/01/2011

ROCK ISLAND COUNTY

|   | Rates | Fringes |
|---|-------|---------|
| CEMENT MASON/CONCRETE FINISHER...\$ 24.67 |       | 14.94   |

-----  
 \* TEAM0325-002 06/01/2009

CARROLL (North of Route. #72 & East of Route #78), JODAVIESS  
 (East of Route #78, excluding Stockton), STEPHENSON, and  
 WINNEBAGO COUNTIES

|                           | Rates | Fringes |
|---------------------------|-------|---------|
| TRUCK DRIVER              |       |         |
| 2 or 3 Axles.....\$ 31.86 |       | 14.07   |
| 4 Axles.....\$ 32.01      |       | 14.07   |
| 5 Axles.....\$ 32.21      |       | 14.07   |
| 6 Axles.....\$ 32.32      |       | 14.07   |

FOOTNOTE: .20 cents additional per axle over 6 axles.

CLASSIFICATIONS:

Group 1 - Frame Truck when used for transportation purposes;  
 Air Compressor and Welding Machines, including those pulled  
 by cars, pick-up trucks and tractors; Ambulances; Batch  
 Gate Lockers; Batch Hopperman; Car and Truck Washers; Forl  
 Lifts and Hoisters; Helpers;  
 Mechanics Helpers and Greasers; Oil Distributors, two-man  
 operation; Pavement Breakers  
 Pole Trailer, up to 40 feet; Power Mower Tractors; Skipman;  
 Slurry Trucks, two-man operation; Teamsters; Truck Drivers  
 hauling warning lights, barricades, and portable toilets on

the job site

Group 2 - Dump Crets and Adgetators under 7 yards; Dumpsters, Track Trucks, Euclids, Hug Bottom Dump Turnapulls or Turnatrailers when pulling other than self-loading equipment or similar equipment under 16 cubic yards; Mixer Trucks under 7 yards; Ready-Mix Plant Hopper Operator; Winch Trucks, 2 Axles

Group 3 - Dump Crets and Adgetators, 7 yards and over; Dumpsters, Track Trucks, Euclids, Hug Bottom Dump Turnapulls or Turnatrailers when pulling other than self-loading equipment or similar equipment over 16 cubic yards; Explosives and/or Fission Material Trucks; Mixer Trucks 7 yards or over; Mobile Cranes while in transit; Oil Distributors, one-man operation Pole Trailer, over 40 feet; Pole and Expandable Trailers hauling material over 50 feet long, additional \$0.50 per hour; Slurry Trucks, one-man operation; Winch Trucks, 3 axles or more  
\*Mechanic\*Truck Welder and Truck Painter; \*Winter Rate: Between Dec. 15 and Feb. 28 the mechanic and welder rate shall be \$2.00 less than the scheduled scale. Truck Painter and Truck Welder classifications shall only apply in areas where and when it has been a past area practice; Dual-purpose vehicels, such as mounted crane tucks with hoist and accessories

Group 4 - Foreman; Master Mechanic; Self-loading equipment like P.B. and trucks with scoops on the front

-----  
\* TEAM0330-003 06/01/2010

LEE (East of Route 251, Compton, Lee, Paw Paw, Scarboro, & Steward), and OGLE (North of Route 72/East of Route 251, Adeline, Byron, Creston, Dement, Forreston North of Route 72, Leaf River North of Route 72, Lynnville, Monroe, Rochelle, & Scott) COUNTIES

|                | Rates    | Fringes |
|----------------|----------|---------|
| TRUCK DRIVER   |          |         |
| 2-3 AXLES..... | \$ 33.95 | .15+a   |
| 4 AXLES.....   | \$ 34.10 | .15+a   |
| 5 AXLES.....   | \$ 34.30 | .15+a   |
| 6 AXLES.....   | \$ 34.50 | .15+a   |

FOOTNOTE: a. \$514.00 per week

An additional \$.20 per axle shall be paid for all vehicles with more than six (6) axles.

Paid Holidays: New Year's Day, Memorial Day, Independence Day, Labor Day, Thanksgiving Day, and Christmas Day.

900 straight time hours or more in 1 calendar year for the same employer shall receive 1 week paid vacation; 3 years - 2 weeks paid vacation; 10 years - 3 weeks paid vacation; 20 years - 4 weeks paid vacation.

CLASSIFICATIONS:

Group 1 - Frame Truck when used for transportation purposes; Air Compressor and Welding Machines, including those pulled by cars, pick-up trucks and tractors; Ambulances;

Articulated Dumps; Batch Gate Lockers; Batch Hopperman; Car and Truck Washers; Carry Alls; Forl Lifts and Hoisters; Helpers; Mechanics Helpers and Greasers; Oil Distributors, two-man operation; Pavement Breakers; Pole Trailer, up to 40 feet; Pothole Repair Trucks; Power Mower Tractors; Quick Change Barrier; Self-Propelled Chip Spreader; Shipping and Receiving Clerks and Checkers; Skipman; Slurry Trucks, two-man operation; Slurry Trucks, Conveyor Operated - 2 or 3 man operation; Teamsters; Unskilled Dumpmen; Warehousemen and Dockmen; Truck Drivers hauling warning lights, barricades, and portable toilets on the job site

Group 2 - Dispatcher; Dump Crets and Adgetators under 7 yards; Dumpsters, Track Trucks, Euclids, Hug Bottom Dump Turnapulls or Turnatrailers when pulling other than self-loading equipment or similar equipment under 16 cubic yards; Mixer Trucks under 7 yards; Ready-Mix Plant Hopper Operator; Winch Trucks, 2 Axles

Group 3 - Dump Crets and Adgetators, 7 yards and over; Dumpsters, Track Trucks, Euclids, Hug Bottom Dump Turnapulls or Turnatrailers when pulling other than self-loading equipment or similar equipment over 16 cubic yards; Explosives and/or Fission Material Trucks; Mixer Trucks 7 yards or over; Mobile Cranes while in transit; Oil Distributors, one-man operation; Pole Trailer, over 40 feet; Pole and Expandable Trailers hauling material over 50 feet long; Slurry Trucks, one-man operation; Winch Trucks, 3 axles or more; Mechanic - \*Truck Welder and \*Truck Painter\*These classifications shall only apply in areas where and when it has been a past area practice; Asphalt Plant Operators in areas where it has been past practice

Group 4 - Dual-purpose vehicels, such as mounted crane tucks with hoist and accessories; Foreman; Master Mechanic; Self-loading equipment like P.B. and trucks with scoops on the front

-----  
TEAM0371-004 05/01/2010

HENRY and ROCK ISLAND COUNTIES

|              | Rates    | Fringes |
|--------------|----------|---------|
| TRUCK DRIVER |          |         |
| Group 1..... | \$ 29.60 | 9.90+a  |
| Group 2..... | \$ 30.02 | 9.90+a  |
| Group 3..... | \$ 30.23 | 9.90+a  |
| Group 4..... | \$ 30.49 | 9.90+a  |
| Group 5..... | \$ 31.28 | 9.90+a  |

FOOTNOTE: a. \$36.00 per day

CLASSIFICATIONS:

GROUP 1: Drivers on 2 axles hauling less than 9 tons; air compressor & welding machines and brooms, including those pulled by separate units; Truck Driver Helper, warehouse employees; Mechanic Helpers; greasers and tiremen; pick-up trucks when hauling material, tools, or workers to and from and on the job site; and forklifts up to 6,000 lb capacity.

GROUP 2: 2 or 3 axles hualing more than 9 tons but hauling less than 16 tons; A-frame winch trucks; hydrolift trucks; Vactor Trucks or similar equipment when used for

transportation purposes; Forklift over 6,000 lb.capacity;  
winch trucks; and four axle combination units.

GROUP 3: 2, 3 or 4 Axles hauling 16 tons or more; 5-Axles or  
more combination units; drivers on water pulls; articulated  
dump trucks; mechanics and working forepersons.

GROUP 4: Low Boy and Oil Distributors.

GROUP 5: Drivers who require special protective clothing  
while employed on hazardous waste work.

-----  
TEAM0722-001 05/01/2010

BUREAU, CARROLL (West of Route78/South of Route 72), JODAVIESS  
(West of Route 78), LEE (West of Route 251), OGLE (South of  
Route 72/West of Route 251), and WHITESIDE COUNTIES

|              | Rates    | Fringes |
|--------------|----------|---------|
| TRUCK DRIVER |          |         |
| Group 1..... | \$ 29.48 | 9.90+a  |
| Group 2..... | \$ 29.90 | 9.90+a  |
| Group 3..... | \$ 30.11 | 9.90+a  |
| Group 4..... | \$ 30.37 | 9.90+a  |
| Group 5..... | \$ 31.16 | 9.90+a  |

FOOTNOTE: a. \$173.90 per week.

CLASSIFICATIONS:

GROUP 1: Drivers on 2 axles hauling less than 9 tons; air  
compressor & welding machines and brooms, including those  
pulled by separate units; Truck Driver Helper, warehouse  
employees; Mechanic Helpers; greasers and tiremen; pick-up  
trucks when hauling material, tools, or workers to and from  
and on the job site; and forklifts up to 6,000 lb capacity.

GROUP 2: 2 or 3 axles hauling more than 9 tons but hauling  
less than 16 tons; A-frame winch trucks; hydrolift trucks;  
Vactor Trucks or similar equipment when used for  
transportation purposes; Forklift over 6,000 lb.capacity;  
winch trucks; and four axle combination units.

GROUP 3: 2, 3 or 4 Axles hauling 16 tons or more; 5-Axles or  
more combination units; drivers on water pulls; articulated  
dump trucks; mechanics and working forepersons.

GROUP 4: Low Boy and Oil Distributors.

GROUP 5: Drivers who require special protective clothing  
while employed on hazardous waste work.

-----  
WELDERS - Receive rate prescribed for craft performing  
operation to which welding is incidental.  
=====

Unlisted classifications needed for work not included within  
the scope of the classifications listed may be added after  
award only as provided in the labor standards contract clauses  
(29CFR 5.5 (a) (1) (ii)).  
-----

In the listing above, the "SU" designation means that rates listed under the identifier do not reflect collectively bargained wage and fringe benefit rates. Other designations indicate unions whose rates have been determined to be prevailing.

-----  
WAGE DETERMINATION APPEALS PROCESS

1.) Has there been an initial decision in the matter? This can be:

- \* an existing published wage determination
- \* a survey underlying a wage determination
- \* a Wage and Hour Division letter setting forth a position on a wage determination matter
- \* a conformance (additional classification and rate) ruling

On survey related matters, initial contact, including requests for summaries of surveys, should be with the Wage and Hour Regional Office for the area in which the survey was conducted because those Regional Offices have responsibility for the Davis-Bacon survey program. If the response from this initial contact is not satisfactory, then the process described in 2.) and 3.) should be followed.

With regard to any other matter not yet ripe for the formal process described here, initial contact should be with the Branch of Construction Wage Determinations. Write to:

Branch of Construction Wage Determinations  
Wage and Hour Division  
U.S. Department of Labor  
200 Constitution Avenue, N.W.  
Washington, DC 20210

2.) If the answer to the question in 1.) is yes, then an interested party (those affected by the action) can request review and reconsideration from the Wage and Hour Administrator (See 29 CFR Part 1.8 and 29 CFR Part 7). Write to:

Wage and Hour Administrator  
U.S. Department of Labor  
200 Constitution Avenue, N.W.  
Washington, DC 20210

The request should be accompanied by a full statement of the interested party's position and by any information (wage payment data, project description, area practice material, etc.) that the requestor considers relevant to the issue.

3.) If the decision of the Administrator is not favorable, an interested party may appeal directly to the Administrative Review Board (formerly the Wage Appeals Board). Write to:

Administrative Review Board  
U.S. Department of Labor  
200 Constitution Avenue, N.W.  
Washington, DC 20210

4.) All decisions by the Administrative Review Board are final.

=====

END OF GENERAL DECISION

General Decision Number: IL100001 07/08/2011 IL1

Superseded General Decision Number: IL20080001

State: Illinois

Construction Type: Building

Counties: Adams, Bond, Boone, Brown, Bureau, Calhoun, Carroll, Cass, Clinton, De Kalb, Fulton, Greene, Hancock, Henderson, Henry, Jersey, Jo Daviess, Knox, La Salle, Lee, Livingston, Logan, Macoupin, Marshall, Mason, McDonough, McLean, Menard, Mercer, Monroe, Montgomery, Morgan, Ogle, Pike, Putnam, Randolph, Rock Island, Schuyler, Scott, Stark, Stephenson, Warren, Washington, Whiteside, Winnebago and Woodford Counties in Illinois.

BUILDING PROJECTS (does not include single-family homes and apartments up to and including four stories, and also does not include landscape projects for BOONE and DEKALB COUNTIES).

| Modification Number | Publication Date |
|---------------------|------------------|
| 0                   | 03/12/2010       |
| 1                   | 03/19/2010       |
| 2                   | 04/16/2010       |
| 3                   | 05/07/2010       |
| 4                   | 05/21/2010       |
| 5                   | 06/04/2010       |
| 6                   | 07/02/2010       |
| 7                   | 08/06/2010       |
| 8                   | 08/13/2010       |
| 9                   | 09/03/2010       |
| 10                  | 10/01/2010       |
| 11                  | 11/05/2010       |
| 12                  | 11/12/2010       |
| 13                  | 12/03/2010       |
| 14                  | 01/07/2011       |
| 15                  | 01/21/2011       |
| 16                  | 02/11/2011       |
| 17                  | 03/04/2011       |
| 18                  | 03/18/2011       |
| 19                  | 04/08/2011       |
| 20                  | 04/15/2011       |
| 21                  | 05/06/2011       |
| 22                  | 05/13/2011       |
| 23                  | 06/03/2011       |
| 24                  | 06/17/2011       |
| 25                  | 07/01/2011       |
| 26                  | 07/08/2011       |

ASBE0017-003 01/01/2011

BUREAU, DE KALB, LA SALLE, LEE, LIVINGSTON AND PUTNAM COUNTIES

Rates Fringes

ASBESTOS WORKER/INSULATOR

includes the application  
of all insulating  
materials, protective  
coverings, coatings, and  
finishes to all types of  
mechanical systems.....\$ 43.05                   23.30  
Fire Stop Technician.....\$ 24.81                   22.10  
HAZARDOUS MATERIAL HANDLER  
includes preparation,  
wetting, stripping removal  
scrapping, vacuuming,  
bagging and disposal of  
all insulation materials,  
whether they contain  
asbestos or not, from  
mechanical systems.....\$ 32.29                   22.10

-----  
ASBE0017-007 01/01/2011

MARSHALL, MCLEAN, STARK, and WOODFORD COUNTIES

|  | Rates | Fringes |
|--|-------|---------|
| ASBESTOS WORKER/INSULATOR<br>includes the application<br>of all insulating<br>materials, protective<br>coverings, coatings, and<br>finishes to all types of<br>mechanical systems.....\$ 41.35   | 41.35 | 23.30   |
| Fire Stop Technician.....\$ 24.81  | 24.81 | 22.10   |
| HAZARDOUS MATERIAL HANDLER<br>includes preparation,<br>wetting, stripping removal<br>scrapping, vacuuming,<br>bagging and disposal of<br>all insulation materials,<br>whether they contain<br>asbestos or not, from<br>mechanical systems.....\$ 31.01 | 31.01 | 22.10   |

-----  
ASBE0019-003 06/01/2010

BOONE, OGLE, STEPHENSON, and WINNEBAGO COUNTIES

|  | Rates | Fringes |
|--|-------|---------|
| Asbestos Workers/Insulator<br>(includes the application of<br>all insulating materials,<br>protective coverings,<br>coatings, and finishes to all<br>types of mechanical systems).....\$ 33.28 | 33.28 | 22.25   |

-----  
ASBE0081-002 06/01/2010

CARROLL, HANCOCK, HENDERSON, HENRY, JO DAVIESS, KNOX,  
MCDONOUGH, MERCER, ROCK ISLAND, WARREN, and WHITESIDE COUNTIES

|   | Rates    | Fringes |
|---|----------|---------|
| Asbestos Workers/Insulator<br>(Includes the application of<br>all insulating materials,<br>protective coverings,<br>coatings, and finishes to<br>all types of mechanical<br>systems)..... | \$ 28.86 | 17.50   |

-----  
BOIL0001-004 07/01/2010

BOONE, DE KALB, & WINNEBAGO COUNTIES

|                  | Rates    | Fringes |
|------------------|----------|---------|
| BOILERMAKER..... | \$ 42.67 | 19.60   |

-----  
BOIL0060-001 01/01/2011

BUREAU, CARROLL, FULTON, HANCOCK, HENDERSON, HENRY, JO DAVIESS,  
KNOX, LA SALLE, LEE, LIVINGSTON, LOGAN, MCDONOUGH, MCLEAN,  
MARSHALL, MASON, MERCER, OGLE, PUTNAM, ROCK ISLAND, SCHUYLER,  
STARK, STEPHENSON, WARREN, WHITESIDE, and WOODFORD COUNTIES

|                  | Rates    | Fringes |
|------------------|----------|---------|
| BOILERMAKER..... | \$ 34.94 | 19.62   |

-----  
BOIL0363-003 01/01/2011

ADAMS, BOND, BROWN, CALHOUN, CASS, CLINTON, GREENE, JERSEY,  
MACOUPIN, MENARD, MONROE, MONTGOMERY, MORGAN, PIKE, RANDOLPH,  
and WASHINGTON COUNTIES

|                  | Rates    | Fringes |
|------------------|----------|---------|
| BOILERMAKER..... | \$ 31.38 | 25.17   |

-----  
BRIL0006-001 06/01/2011

BUREAU, HENRY, LASALLE, LIVINGSTON, PUTNAM, and STARK COUNTIES

|                 | Rates    | Fringes |
|-----------------|----------|---------|
| BRICKLAYER..... | \$ 36.10 | 16.28   |

-----  
BRIL0006-002 06/01/2011

BUREAU, HENRY, LA SALLE, LIVINGSTON, PUTNAM, and STARK COUNTIES

|                    | Rates    | Fringes |
|--------------------|----------|---------|
| TILE FINISHER..... | \$ 32.24 | 12.45   |

TILE LAYER.....\$ 35.09 14.59

-----  
BRIL0006-004 06/01/2011

MERCER and ROCK ISLAND COUNTIES

Rates Fringes  
Bricklayer, Caulker, Cleaner,  
Pointer & Stonemason.....\$ 25.93 13.11

-----  
BRIL0006-005 06/01/2011

FULTON, HENDERSON, KNOX, MARSHALL, WARREN, and WOODFORD COUNTIES

Rates Fringes  
BRICKLAYER.....\$ 31.69 16.49

-----  
BRIL0006-008 06/01/2011

MCLEAN COUNTY

Rates Fringes  
Bricklayer, Caulker, Cleaner,  
Pointer & Stonemason.....\$ 29.45 18.59

-----  
BRIL0006-009 06/01/2011

FULTON, HENDERSON, KNOX, MARSHALL, MCLEAN, WARREN, and WOODFORD COUNTIES

Rates Fringes  
Base Machine Men.....\$ 30.01 16.49  
Marble & Tile Setter and  
Terrazzo Worker.....\$ 31.14 16.49

-----  
BRIL0006-017 06/01/2011

CARROLL, JO DAVIESS, LEE, OGLE, STEPHENSON, WHITESIDE, and WINNEBAGO COUNTIES

Rates Fringes  
Bricklayer, Caulker, Cleaner,  
Pointer & Stonemason.....\$ 35.71 19.34

-----  
BRIL0006-018 06/01/2011

BOONE COUNTY

Rates Fringes  
Bricklayer, Caulker, Cleaner,

Pointer & Stonemason.....\$ 37.21 19.34

-----  
BRIL0006-020 06/01/2011

BUREAU, DE WITT, HENRY, LA SALLE, LIVINGSTON, MERCER, PUTNAM,  
ROCK ISLAND AND STARK COUNTIES

|                       | Rates    | Fringes |
|-----------------------|----------|---------|
| Base Machine Men..... | \$ 30.01 | 16.49   |

-----  
BRIL0006-023 06/01/2011

BOONE, CARROLL, DEKALB, JO DAVIESS, LEE, OGLE, STEPHENSON,  
WHITESIDE & WINNEBAGO COUNTIES

|  | Rates    | Fringes |
|--|----------|---------|
| Marble & Tile Setter and<br>Terrazzo Worker..... | \$ 35.09 | 14.59   |
| Marble, Tile & Terrazzo<br>Finisher.....         | \$ 32.24 | 12.45   |

-----  
\* BRIL0006-026 06/01/2011

MERCER & ROCK ISLAND COUNTIES

|  | Rates    | Fringes |
|--|----------|---------|
| Marble & Tile Setter and<br>Terrazzo Worker..... | \$ 22.30 | 12.89   |

-----  
BRIL0008-002 05/01/2011

RANDOLPH COUNTY

|  | Rates    | Fringes |
|--|----------|---------|
| Bricklayer, Caulker, Cleaner,<br>Pointer & Stonemason..... | \$ 27.63 | 15.33   |

-----  
BRIL0008-007 05/01/2011

BOND, CALHOUN, CLINTON, JERSEY, MACOUPIN (STAUNTON & MT.  
OLIVE), MONROE, MONTGOMERY, AND WASHINGTON COUNTIES

|  | Rates    | Fringes |
|--|----------|---------|
| BRICKLAYER                                 |          |         |
| Bricklayer, Marble, and<br>Tile Layer..... | \$ 30.29 | 17.08   |
| Terrazzo Worker.....                       | \$ 30.79 | 10.88   |

-----  
BRIL0008-008 05/01/2011

ADAMS, BROWN, CASS, GREENE, HANCOCK, MACOUPIN (Except Staunton & Mt. Olive), MORGAN, MCDONOUGH, PIKE, SCHUYLER, AND SCOTT COUNTIES

|                         | Rates    | Fringes |
|-------------------------|----------|---------|
| BRICKLAYER.....         | \$ 28.26 | 15.97   |
| -----                   |          |         |
| BRIL0008-009 05/01/2011 |          |         |

MORGAN AND SCOTT COUNTIES

|                             | Rates    | Fringes |
|-----------------------------|----------|---------|
| Cement Mason/Plasterer..... | \$ 28.36 | 15.97   |
| -----                       |          |         |
| BRIL0008-010 05/01/2011     |          |         |

LOGAN, MASON, and MENARD COUNTIES

|  | Rates    | Fringes |
|--|----------|---------|
| Bricklayer, Caulker, Cleaner,<br>Pointer & Stonemason..... | \$ 28.14 | 17.67   |
| -----  |          |         |
| BRIL0008-027 05/01/2011                                    |          |         |

ADAMS, BROWN, CASS, GREENE, HANCOCK, MACOUPIN, MORGAN, MCDONOUGH, PIKE, SCHUYLER, AND SCOTT COUNTIES

|  | Rates    | Fringes |
|--|----------|---------|
| Marble & Tile Setter and<br>Terrazzo Worker..... | \$ 26.86 | 14.93   |
| Marble, terrazzo and tile<br>finisher.....       | \$ 25.36 | 14.93   |
| -----  |          |         |
| BRIL0008-028 05/01/2011                          |          |         |

LOGAN, MASON, and MENARD COUNTIES

|  | Rates    | Fringes |
|--|----------|---------|
| Marble Setter, Terrazzo<br>Worker & Tile Setter..... | \$ 26.44 | 16.93   |
| Marble, terrazzo and tile<br>finisher.....           | \$ 24.94 | 16.63   |
| -----  |          |         |
| BRIL0008-029 05/01/2010                              |          |         |

RANDOLPH COUNTY

|  | Rates    | Fringes |
|--|----------|---------|
| Marble Finisher, terrazzo<br>finisher and tile finisher..... | \$ 24.99 | 10.75   |

-----  
BRIL0021-005 06/01/2010

DE KALB COUNTY

|   | Rates    | Fringes |
|---|----------|---------|
| BRICKLAYER (including Cement<br>Mason)..... | \$ 39.03 | 19.90   |

-----

CARP0016-002 05/01/2010

MENARD COUNTY

|                       | Rates    | Fringes |
|-----------------------|----------|---------|
| Carpenter/Lather..... | \$ 29.41 | 17.54   |
| Piledriver.....       | \$ 29.91 | 17.54   |

-----

CARP0063-005 05/01/2010

LIVINGSTON AND MCLEAN COUNTIES

|                       | Rates    | Fringes |
|-----------------------|----------|---------|
| Carpenter/Lather..... | \$ 30.00 | 17.66   |
| Piledriver.....       | \$ 30.50 | 17.66   |

-----

CARP0166-001 05/01/2011

HENDERSON, HENRY, MERCER, AND ROCK ISLAND COUNTIES

|  | Rates    | Fringes |
|--|----------|---------|
| CARPENTER (Carpenters,<br>Lathers, Carpet, Linoleum,<br>and Soft Tile Layers)..... | \$ 26.00 | 16.05   |

-----

CARP0183-001 05/01/2010

KNOX AND WARREN COUNTIES

|                       | Rates    | Fringes |
|-----------------------|----------|---------|
| Carpenter/Lather..... | \$ 28.89 | 18.80   |
| Piledriver.....       | \$ 29.39 | 18.80   |

-----

CARP0183-007 05/01/2010

WOODFORD COUNTY

|                       | Rates    | Fringes |
|-----------------------|----------|---------|
| Carpenter/Lather..... | \$ 28.89 | 18.80   |
| Piledriver.....       | \$ 29.39 | 18.80   |

-----

CARP0189-001 05/01/2010

ADAMS COUNTY

|                       | Rates    | Fringes |
|-----------------------|----------|---------|
| Carpenter/Lather..... | \$ 27.80 | 19.15   |
| Piledriver.....       | \$ 28.30 | 19.15   |

-----  
 CARP0189-004 05/01/2010

HANCOCK, MCDONOUGH, AND WARREN COUNTIES

|                       | Rates    | Fringes |
|-----------------------|----------|---------|
| Carpenter/Lather..... | \$ 28.58 | 19.15   |
| Piledriver.....       | \$ 29.08 | 19.15   |

-----  
 CARP0195-001 06/01/2011

BUREAU, LA SALLE, MARSHALL, PUTNAM, and STARK COUNTIES

|                | Rates    | Fringes |
|----------------|----------|---------|
| CARPENTER..... | \$ 30.25 | 22.00   |

-----  
 CARP0295-001 05/01/1994

GREENE COUNTY (South of Apple Creek)

|   | Rates    | Fringes |
|---|----------|---------|
| Carpenter, Lather, Soft Floor<br>Layer..... | \$ 18.39 | 6.17    |

-----  
 CARP0295-004 05/04/2011

BOND, CALHOUN, and JERSEY COUNTIES

|  | Rates    | Fringes |
|--|----------|---------|
| CARPENTER (Lather,<br>Piledriver, and Millwright).....                   | \$ 33.88 | 13.05   |
| Carpet Installer (Carpet,<br>Linoleum, Hardwood, and Tile<br>Layer)..... | \$ 28.93 | 12.15   |

-----  
 CARP0500-004 05/04/2011

CLINTON (EXCLUDING BROOKSIDE TWP), MONROE RANDOLPH, and  
 WASHINGTON COUNTIES

|  | Rates    | Fringes |
|--|----------|---------|
| CARPENTER (Lather,<br>Piledriver, and Millwright).....                   | \$ 33.88 | 13.05   |
| Carpet Installer (Carpet,<br>Linoleum, Hardwood, and Tile<br>Layer)..... | \$ 28.93 | 12.15   |

-----  
CARP0640-001 05/04/2011

ALEXANDER, FRANKLIN, HARDIN, MASSAC, JACKSON, PERRY, POPE,  
JOHNSON, GALLATIN, PULASKI, SALINE, UNION, and WILLIAMSON  
COUNTIES

|  | Rates    | Fringes |
|--|----------|---------|
| CARPENTER (Lather,<br>Piledriver, and Millwright).....                   | \$ 31.14 | 13.05   |
| Carpet Installer (Carpet,<br>Linoleum, Hardwood, and Tile<br>Layer)..... | \$ 28.93 | 12.15   |

DIVERS (Receive 1 1/2 times Carpenter's rate plus fringe  
benefits and \$25.00 per day for equipment)

-----  
CARP0644-002 05/01/2006

McLean County

|                | Rates    | Fringes |
|----------------|----------|---------|
| CARPENTER..... | \$ 18.80 | 13.11   |

-----  
CARP0644-005 05/01/2006

FULTON AND MASON COUNTIES

|                       | Rates    | Fringes |
|-----------------------|----------|---------|
| Carpenter/Lather..... | \$ 26.21 | 14.00   |

-----  
CARP0644-006 05/01/2006

LOGAN COUNTY

|                       | Rates    | Fringes |
|-----------------------|----------|---------|
| Carpenter/Lather..... | \$ 26.21 | 14.00   |

-----  
CARP0725-002 05/01/2010

MACOUPIN AND MONTGOMERY COUNTIES

|                       | Rates    | Fringes |
|-----------------------|----------|---------|
| Carpenter/Lather..... | \$ 28.30 | 18.65   |
| Piledriver.....       | \$ 28.80 | 18.65   |

-----  
CARP0742-005 05/01/2010

LOGAN COUNTY

|  | Rates | Fringes |
|--|-------|---------|
|--|-------|---------|

|                       |          |       |
|-----------------------|----------|-------|
| Carpenter/Lather..... | \$ 29.13 | 18.56 |
| Piledriver.....       | \$ 29.63 | 18.56 |

-----  
 \* CARP0790-001 06/01/2011

CARROLL, DE KALB, JO DAVIESS, LEE, OGLE (Southern Half),  
 STEPHENSON, and WHITESIDE COUNTIES

|                           | Rates    | Fringes |
|---------------------------|----------|---------|
| Carpenter/Lather          |          |         |
| Carroll, Jo Daviess, Lee, |          |         |
| Ogle, Stephenson, and     |          |         |
| Whiteside.....            | \$ 30.73 | 22.09   |
| DeKalb.....               | \$ 35.82 | 22.14   |

-----  
 \* CARP0792-001 06/01/2011

BOONE, OGLE (Northern Half), and WINNEBAGO COUNTIES

|                               | Rates    | Fringes |
|-------------------------------|----------|---------|
| Carpenter, Lather, Soft Floor |          |         |
| Layer.....                    | \$ 35.59 | 19.05   |

-----  
 CARP0904-001 05/01/2010

BROWN, CASS, GREENE, MORGAN, PIKE, SCHUYLER, AND SCOTT COUNTIES

|                       | Rates    | Fringes |
|-----------------------|----------|---------|
| Carpenter/Lather..... | \$ 27.25 | 19.70   |
| Piledriver.....       | \$ 27.75 | 19.70   |

-----  
 CARP1051-001 05/01/2010

FULTON, HANCOCK, KNOX, LOGAN, MASON, MCDONOUGH, WARREN, AND  
 WOODFORD COUNTIES

|                 | Rates    | Fringes |
|-----------------|----------|---------|
| MILLWRIGHT..... | \$ 29.64 | 18.39   |

-----  
 CARP1051-003 05/01/2010

ADAMS, BROWN, CASS, GREENE, MACOUPIN, MENARD, MONTGOMERY,  
 MORGAN, PIKE, SCHUYLER, AND SCOTT COUNTIES

|                 | Rates    | Fringes |
|-----------------|----------|---------|
| MILLWRIGHT..... | \$ 29.02 | 18.39   |

-----  
 CARP1051-007 05/01/2010

LIVINGSTON AND MCLEAN COUNTIES

|                 | Rates    | Fringes |
|-----------------|----------|---------|
| MILLWRIGHT..... | \$ 29.70 | 18.39   |

-----  
 CARP2158-001 07/01/2010

BOONE, BUREAU, CARROLL, DEKALB, HENDERSON, HENRY, JO DAVIESS,  
 LA SALLE, LEE, MARSHALL, MERCER, OGLE, PUTNAM, ROCK ISLAND,  
 STARK, STEPHENSON, WHITESIDE, AND WINNEBAGO COUNTIES

|  | Rates    | Fringes |
|--|----------|---------|
| MILLWRIGHT   |          |         |
| Boone, Jo Daviess, Ogle,<br>Stephenson, and Winnebago<br>Counties.....   | \$ 34.60 | 20.10   |
| Bureau, DeKalb, La Salle,<br>Lee, Marshall, Putnam,<br>Rock Island (West), Stark,<br>and Whiteside Counties..... | \$ 34.00 | 20.87   |
| Carroll, Henderson, Henry,<br>Mercer, and Rock Island<br>(East) Counties.....                                    | \$ 26.29 | 17.87   |

-----  
 ELEC0034-001 06/01/2010

PEORIA DIVISION - MARSHALL (Area West of Bell Plain & Roberts  
 TWPS) AND WOODFORD (Area West of Kansas, Linn, Palestine &  
 Roanoke TWPS) COUNTIES

|                  | Rates    | Fringes |
|------------------|----------|---------|
| ELECTRICIAN..... | \$ 33.86 | 15.05   |

-----  
 ELEC0034-002 06/01/2010

GALESBURG DIVISION - FULTON (Cass, Deerfield, Ellisville,  
 Harris, Lee, Union, Young, & Hickory TWPS), HENDERSON, KNOX,  
 MCDONOUGH (Blandinsville, Prairie City, Emmet, Tennessee,  
 Scotland, Sciota, Bushnell, Chalmers TWPS), MERCER (Ohio Grove,  
 Suez, & North Henderson TWPS) AND WARREN COUNTIES

|                  | Rates    | Fringes |
|------------------|----------|---------|
| ELECTRICIAN..... | \$ 29.74 | 14.37   |

-----  
 ELEC0034-003 06/01/2010

QUINCY DIVISION - ADAMS, BROWN, HANCOCK, MCDONOUGH (Lamoine,  
 Bethel, Industry & Eldorado), PIKE, AND SCHUYLER COUNTIES

| Rates | Fringes |
|-------|---------|
|-------|---------|

ELECTRICIAN.....\$ 28.01 13.05

-----  
ELEC0034-005 06/01/2010

PEORIA DIVISION - FULTON (Except Cass, Deerfield, Ellisville, Harris, Lee, Union, Young, & Hickory TWPS); MASON (Except Bath, Crane, Creek, Kilbourne, Lynchburg, Mason City, and Salt CREEK TWPS); AND STARK (Essex, Valley & West Jersey TWPS) COUNTIES

Rates Fringes

ELECTRICIAN.....\$ 33.86 15.05

-----  
ELEC0034-014 09/01/2009

BUILDING

QUINCY DIVISION - ADAMS, BROWN, FULTON, HANCOCK, HENDERSON, KNOX, MARSHALL Westside), MASON (Northside), MCDONOUGH, MERCER (Southeast side), PEORIA, PIKE, SCHUYLER, STARK (Southside), TAZWELL, WARREN, WOODFORD (Westside) COUNITIES

Rates Fringes

ELECTRICAL LOW VOLTAGE WIRING  
INSTALLER

Installation, service and maintenance of low-voltage systems which utilizes the transmission and/or transference of voice, sound, vision, or digital for commercial, education, security and entertainment purposes for the following: TV monitoring and surveillance, background/foreground music, intercom and telephone interconnect, field programming, inventory control systems, microwave transmission, multi-media, multiplex, radio page, school, intercom and sound burglar alarms and low voltage master clock systems.....\$ 26.33

13.29

-----  
ELEC0145-002 01/03/2011

CARROLL (Chadwick, Mt. Carroll, Savanna and Thompson TWPS), HENRY (Except Annawan, Burns, Cambridge, Galva, Kewanee, Weller, and Westerfield TWPS), JO DAVIESS (Savanna Ordnance Depot), MERCER (Except Ohio Grove, North Henderson, & Suez), WHITESIDE (Remainder), and ROCK ISLAND COUNTIES

|                    | Rates    | Fringes |
|--------------------|----------|---------|
| CABLE SPLICER..... | \$ 31.52 | 16.97   |
| ELECTRICIAN.....   | \$ 30.52 | 16.97   |

-----  
 ELEC0176-002 06/01/2010

BUREAU, HENRY (Anawan, Burns, Cambridge, Galva, Kewanee, Weller, and Westerfield TWPS), LA SALLE (Deer Park, Eden, La Salle, Peru, Utica, Ottawa, Seneca & Vermilion TWPS), PUTNAM (Granville, Hennepin & Senachwine TWPS) and STARK (Elmira, Goshen, Oseola, Penn, and Toulon TWPS) COUNTIES

|                  | Rates    | Fringes |
|------------------|----------|---------|
| ELECTRICIAN..... | \$ 37.95 | 29.90   |

-----  
 ELEC0176-013 06/01/2010

BUREAU, HENRY (Anawan, Burns, Cambridge, Calva, Kewanee, Weller, and Westerfield TWPS), LA SALLE (Deer Park, Eden, La Salle, Peru, Utica, Ottawa, Seneca, & Vermilion TWPS), PUTNAM (Granville, Hennepin, & Senachwine TWPS), & STARK (Elmira, Goshen, Oseola, Penn, and Toulon TWPS) COUNTIES

|                     | Rates    | Fringes |
|---------------------|----------|---------|
| CATV Installer..... | \$ 31.40 | 22.34   |

-----  
 ELEC0193-001 06/01/2011

CASS, LOGAN, MACOUPIN (Athenville, Scottville, Girard & area North thereof), MASON (Lynchburg, Bath, Kilbourne, Crane Creek, Salt Creek & Mason TWPS), MENARD, MONTGOMERY (Bois D Arc, Pitman, & Harvel TWPS), MORGAN, and SCOTT COUNTIES

|                  | Rates    | Fringes |
|------------------|----------|---------|
| ELECTRICIAN..... | \$ 33.22 | 13.35   |

-----  
 ELEC0193-012 09/01/2005

BUILDING

CASS, LOGAN, MACOUPIN (Northside), MASON (Southside), MENARD, MORGAN, MONTGOMERY (Northwest side), SCOTT, and SANGAMON COUNTIES

|  | Rates | Fringes |
|--|-------|---------|
| ELECTRICAL LOW VOLTAGE WIRING<br>INSTALLER |       |         |

Installation, service and maintenance of low-voltage systems which utilizes the transmission and/or transference of voice, sound, vision, or digital for commercial, education, security and entertainment purposes for the following: TV monitoring and surveillance, background/foreground music, intercom and telephone interconnect, field programming, inventory control systems, microwave transmission, multi-media, multiplex, radio page, school, intercom and sound burglar alarms and low voltage master clock systems.....\$ 24.83                    7.85 + 3%

-----  
 ELEC0197-001 01/01/2011

MC LEAN (Except Anchor, Belleflower, Cropsey, Cheney Grove TWPS) and WOODFORD (Palestine, El Paso & Kansas TWPS) COUNTIES

|                  | Rates    | Fringes |
|------------------|----------|---------|
| ELECTRICIAN..... | \$ 34.47 | 15.19   |

-----  
 ELEC0197-007 01/01/2011

BUILDING

DEWITT (Northside), WESTERN (Northside), MCLEAN (Southside), and WOODFORD (Southside) COUNTIES

|  | Rates | Fringes |
|--|-------|---------|
| ELECTRICAL LOW VOLTAGE WIRING<br>INSTALLER |       |         |

Installation, service and maintenance of low-voltage systems which utilizes the transmission and/or transference of voice, sound, vision, or digital for commercial, education, security and entertainment purposes for the following: TV monitoring and surveillance, background/foreground music, intercom and



master clock systems.....\$ 29.92 10.85

-----  
ELEC0364-001 06/01/2010

BOONE, CARROLL (Cherry Grove, Shannon, Rock Creek, Lina, Wysox & Elkhorn Grove TWPS), DEKALB (Franklin, Kingston, Genoa, South Grove, Mayfield, Sycamore, Malta, Pow Pow, Victor, & Somonauk TWPS), JO DAVIESS (Warren & Rush), LEE, OGLE, STEPHENSON, WHITESIDE (Genesee, Jordan, Hopkins, Sterling, Hume, Montgomery, Tampico, & Hahnaman TWPS), AND WINNEBAGO COUNTIES

|                  | Rates    | Fringes |
|------------------|----------|---------|
| ELECTRICIAN..... | \$ 40.00 | 26.37   |

-----  
ELEC0461-001 05/31/2010

DE KALB COUNTY (Sandwich TWP)

|                  | Rates    | Fringes |
|------------------|----------|---------|
| ELECTRICIAN..... | \$ 43.37 | 22.12   |

-----  
ELEC0461-004 06/01/2010

DE KALB COUNTY (Sandwich Twp)

|   | Rates    | Fringes |
|---|----------|---------|
| ELECTRICIAN (ELECTRICAL<br>TECHNICIAN)..... | \$ 35.28 | 20.21   |

Work includes the installation, maintenance and removal of telecommunication facilities (voice, sound, data and video), telephone, security, fire alarm systems that are a component of a multiplex system and share a common cable, and data inside wire, interconnect, terminal equipment, central office, PABX and equipment, micro waves, V-SAT, bypass, CATV, WAN, (wide area networks), LAN (Local area networks), and ISDN (integrated system digital network).The work shall cover the pulling of wire in raceways, but not the installation of raceways.

-----  
ELEC0538-007 01/01/2011

BUILDING

IROQUOIS (Southeastern side), and VERMILION COUNTIES

|  | Rates | Fringes |
|--|-------|---------|
| ELECTRICAL LOW VOLTAGE WIRING<br>INSTALLER |       |         |

Installation, service and maintenance of low-voltage systems which utilizes the transmission and/or

transference of voice,  
 sound, vision, or digital  
 for commercial, education,  
 security and entertainment  
 purposes for the  
 following: TV monitoring  
 and surveillance,  
 background/foreground  
 music, intercom and  
 telephone interconnect,  
 field programming,  
 inventory control systems,  
 microwave transmission,  
 multi-media, multiplex,  
 radio page, school,  
 intercom and sound burglar  
 alarms and low voltage  
 master clock systems.....\$ 30.40                      10.96

-----  
 ELEC0601-003 01/01/2011

LA SALLE (Remainder), LIVINGSTON, MCLEAN (Cropsey, Anchor,  
 Cheney Grove, & Belleflower TWPS), MARSHALL (Roberts, Evans,  
 Bell, Plaine, & Bennington), PUTNAM (Magnolia TWP), and  
 WOODFORD (Linn, Clayton, Minonk, Roanoke, Green, & Panola TWPS)  
 COUNTIES

|                  | Rates    | Fringes |
|------------------|----------|---------|
| ELECTRICIAN..... | \$ 35.41 | 12.79   |

-----  
 ELEC0601-010 01/01/2011

BUILDING

CHAMPAIGN, DEWITT (Northeast side), DOUGLAS (Northeast side),  
 FORD (Southside), IROQUIOS (Southwest side), LASALLE  
 (Southside), LIVINGSTON, MARSHALL (Eastside), PIATT (Northeast  
 side), PUTNAM (Southeast side), and WOODFORD (Northeast side)  
 COUNTIES

|   | Rates    | Fringes |
|---|----------|---------|
| ELECTRICAL LOW VOLTAGE WIRING<br>INSTALLER..... | \$ 30.12 | 11.25   |

Installation, service and maintenance of low-voltage systems  
 which utilizes the transmission and/or transference of  
 voice, sound, vision, or digital for commercial, education,  
 security and entertainment purposes for the following: TV  
 monitoring and surveillance, background/foreground music,  
 intercom and telephone interconnect, field programming,  
 inventory control systems, microwave transmission,  
 multi-media, multiplex, radio page, school, intercom and  
 sound burglar alarms and low voltage master clock systems.

ELEC0649-001 01/05/2011

CALHOUN, GREEN, JERSEY, AND MACOUPIN (Brighton TWP) COUNTIES

|                  | Rates    | Fringes |
|------------------|----------|---------|
| ELECTRICIAN..... | \$ 35.45 | 17.59   |

-----  
ELEC0649-007 01/05/2011

BUILDING

CALHOUN, GREENE, JERSEY, MADISON (Northwest side), MACOUPIN  
(Southwest side) COUNTIES

|   | Rates    | Fringes |
|---|----------|---------|
| ELECTRICAL LOW VOLTAGE WIRING<br>INSTALLER<br>Installation, service and<br>maintenance of low-voltage<br>systems which utilizes the<br>transmission and/or<br>transference of voice,<br>sound, vision, or digital<br>for commercial, education,<br>security and entertainment<br>purposes for the<br>following: TV monitoring<br>and surveillance,<br>background/foreground<br>music, intercom and<br>telephone interconnect,<br>field programming,<br>inventory control systems,<br>microwave transmission,<br>multi-media, multiplex,<br>radio page, school,<br>intercom and sound burglar<br>alarms and low voltage<br>master clock systems..... | \$ 28.07 | 13.54   |

-----  
ELEC0702-007 03/01/2011

BOND (Eastern Half), CLINTON (Huey, Hoffman, & vicinity),  
RANDOLPH (Except Red Bud TWP), AND WASHINGTON (Except Venedy  
TWP) COUNTIES

|                  | Rates    | Fringes |
|------------------|----------|---------|
| ELECTRICIAN..... | \$ 36.83 | 15.30   |

-----  
ELEC0702-016 09/01/2005

BUILDING

ALEXANDER, BOND (Eastside), CLAY, CLINTON (Eastside), EDWARDS, EFFINGHAM (Southwestern side), FAYETTE (Southside), FRANKLIN, GALLATIN, HAMILTON, HARDIN, JACKSON, JEFFERSON, JOHNSON, MARION, MASSAC, PULASKI, PERRY, POPE, RANDOLPH (Southeastern side), SALINE, UNION, WASHINGTON (Southeastern side), WAYNE, WHITE, and WILLIAMSON COUNTIES

|   | Rates    | Fringes   |
|---|----------|-----------|
| ELECTRICAL LOW VOLTAGE WIRING<br>INSTALLER..... | \$ 24.42 | 8.18 + 3% |

Installation, service and maintenance of low-voltage systems which utilizes the transmission and/or transference of voice, sound, vision, or digital for commercial, education, security and entertainment purposes for the following: TV monitoring and surveillance, background/foreground music, intercom and telephone interconnect, field programming, inventory control systems, microwave transmission, multi-media, multiplex, radio page, school, intercom and sound burglar alarms and low voltage master clock systems.

-----  
ELEC0704-002 12/01/2009

JO DAVIESS COUNTY (Except Savanna Ordnance Depot & area East of Apple River, Thompson & Woodbine TWPS)

|                  | Rates    | Fringes  |
|------------------|----------|----------|
| ELECTRICIAN..... | \$ 29.00 | 11.60+4% |

-----  
ELEV0003-003 01/01/2010

BOND, CALHOUN, CLINTON, GREENE, JERSEY, MACOUPIN, MONROE, MONTGOMERY, RANDOLPH, AND WASHINGTON COUNTIES

|                        | Rates     | Fringes    |
|------------------------|-----------|------------|
| ELEVATOR MECHANIC..... | \$ 40.945 | 20.035+A&B |

FOOTNOTES:

A. Employer contributes 8% of regular basic hourly rate as as vacation pay credit for employees with more than 5 years of service, and 6% for 6 months to 5 years of service

B. Eight paid holidays: New Year's Day, Memorial Day, Independence Day, Labor Day, Thanksgiving Day Friday after Thanksgiving Day, Veterans' Day and Christmas Day.

-----  
ELEV0033-003 01/01/2011

BUREAU, HENRY, MERCER, ROCK ISLAND, and WHITESIDE COUNTIES

|  | Rates | Fringes |
|--|-------|---------|
|--|-------|---------|

ELEVATOR MECHANIC.....\$ 37.99 21.785

FOOTNOTES:

A. Employer contributes 8% of regular basic hourly rate as vacation pay credit for employees with more than 5 years of service, and 6% for employees with 6 months to 5 years of service.

B. PAID HOLIDAYS: New Year's Day; Memorial Day; Independence Day; Labor Day; Veteran's Day; Thanksgiving Day; Day after Thanksgiving; & Christmas Day.

-----  
ELEV0055-002 01/01/2011

FULTON, HENDERSON, KNOX, LA SALLE, LIVINGSTON, MARSHALL, MCDONOUGH, MCLEAN, PUTNAM, STARK, WARREN, AND WOODFORD COUNTIES

Rates Fringes  
ELEVATOR MECHANIC.....\$ 39.10 21.785+A&B

FOOTNOTES:

A. Employer contributes 8% of regular basic hourly rate as vacation pay credit for employees with more than 5 years of service, and 6% for 6 months to 5 years of service.

B. Paid Holidays: New Year's Day; Memorial Day; Independence Day; Labor Day; Thanksgiving Day; Day after Thanksgiving; Veterans' Day & Christmas Day

-----  
ELEV0092-001 05/01/2002

ADAMS, BROWN, CASS, HANCOCK, LOGAN, MASON, MENARD, MORGAN, PIKE, SCHUYLER, AND SCOTT COUNTIES

Rates Fringes  
ELEVATOR MECHANIC.....\$ 26.615 7.455+A&B

FOOTNOTES:

A. Employer contributes 8% of regular basic hourly rate as vacation pay credit for employees with more than 5 years of service, and 6% for 6 months to 5 years of service.

B. EIGHT PAID HOLIDAYS: New Year's Day; Memorial Day; Independence Day; Labor Day; Thanksgiving Day; Day after Thanksgiving; Veterans' Day and Christmas Day.

-----  
ELEV0132-002 01/01/2005

BOONE, CARROLL, DE KALB, JO DAVIESS, LEE, OGLE, STEPHENSON, and WINNEBAGO COUNTIES

|                        | Rates    | Fringes    |
|------------------------|----------|------------|
| ELEVATOR MECHANIC..... | \$ 35.57 | 12.115+A&B |

FOOTNOTES:

A. Employer contributes 8% of regular basic hourly rate as vacation pay credit for employees with more than 5 years of service, and 6% for 6 months to 5 years of service.

B. Paid Holidays: New Year's Day, Memorial Day, Independence Day, Labor Day, Thanksgiving Day, Friday after Thanksgiving Day, Veterans' Day and Christmas Day.

-----  
 \* ENGI0150-003 06/01/2010

BOONE, CARROLL, DE KALB, JO DAVIESS, LEE, OGLE, STEPHENSON,  
 WHITESIDE, AND WINNEBAGO COUNTIES

|                           | Rates    | Fringes |
|---------------------------|----------|---------|
| OPERATOR: Power Equipment |          |         |
| GROUP 1.....              | \$ 40.35 | 25.50   |
| GROUP 2.....              | \$ 39.65 | 25.50   |
| GROUP 3.....              | \$ 37.20 | 25.50   |
| GROUP 4.....              | \$ 35.20 | 25.50   |

POWER EQUIPMENT OPERATOR CLASSIFICATIONS

GROUP 1: Mechanic; Asphalt Plant\*; Asphalt Spreader; Autograde\*; Backhoes with Caisson attachment\*; Batch Plant\*; Benoto(Requires two Engineers); Boiler and Throttle Valve; Caisson Rigs\*; Central Redi-Mix Plant\*; Combination Backhoe Front Endloader Machine; Compressor and Throttle Valve; Concrete Breaker (Truck Mounted)\*; Concrete Conveyor; Concrete Conveyor, Truck Mounted; Concrete Paver over 27E cu. ft.\*; Concrete Paver 27E cu ft and Under\*; Concrete Placer\*; Concrete Placing Boom; Concrete Pump (Truck Mounted); Concrete Tower; Cranes\*; Cranes, Hammerhead\*; Cranes, (GCI and similar type Requires two operators only); Creter Crane; Crusher, Stone, etc; Derricks; Derricks, Traveling\*; Formless Curb and Gutter Machine\*; Grader, Elevating; Grouting Machines; Highlift Shovels or Front Endloader 2 1/4 yd. and over; Hoists, Elevators, Outside Type Rack and pinion and similar Machines; Hoists, One, Two, and Three Drum; Hoists, Two Tugger One Floor; Hydraulic Backhoes\*; Hydraulic Boom Trucks; Hydraulic Vac (and similar equipment); Locomotives; Motor Patrol\*; Pile Drivers amd Skid Rig\*; Post Hole Digger; Pre- Stress Machine; Pump Cretes Dual Ram(Requiring frequent Lubrication and Water); Pump Cretes; Squeeze Cretes-Screw Type Pumps Gypsum Bulker and Pump; Raised and Blind Hole Drill\*; Roto Mill Grinder (36" and Over)\*; Roto Mill Grinder (Less Than 36")\*; Scoops-Tractor Drawn; Slip-Form Paver\*; Straddle Buggies; Tournapull; Tractor

with Boom, and Side Boom; and Trenching Machines\*.

GROUP 2: Bobcat (over 3/4 cu yd); Boilers; Brick Forklift; Broom, Power Propelled; Bulldozers; Concrete Mixer (Two Bag and over); Conveyor, Portable; Forklift Trucks; Greaser Engineer; Highlift Shovels or Front End loaders under 2 1/4 cu yd; Automatic Hoists, Hoists, Inside Elevators; Hoists, Sewer Dragging Machine; Hoists, Tugger Single Drum; Laser Screed; Rock Drill (Self-Propelled); Rock Drill (Truck Mounted)\*; Rollers; Steam Generators; Tractors; Tractor Drawn Vibratory Roller (Receives an additional \$.50 per hour); Winch Trucks with "A" Frame.

GROUP 3: Air Compressor-Small 185 and Under (1 to 5 not to exceed a total of 300 ft); Air Compressor-Large over 185; Combination-Small Equipment Operator; Generator- Small 50 kw and under; Generator-Large over 50 kw; Heaters, Mechanical; Hoists, Inside Elevators (Remodeling or Renovatin work); Hydrualic Power Units (Pile Driving, Extracting, and Drilling); Low Boys; Pumps Over 3" (1 To 3 not to exceed a total of 300 ft); Pumps, Well Points; Welding Machines (2 through 5); Winches, 4 Small Electric Drill Winches; Bobcat (up to and including 3/4 cu yd)

GROUP 4 - Oilers; Hoists; Inside Elevators; Push Button Automatic Doors

\*-Requires Oiler

PREMIUM PAY:

Long Boom: Cranes & Derricks 90' to 150' including jib receive an extra \$.50 per hour. Cranes & Derricks over 150' including jib receive an extra \$.50 per hour plus an additional \$.10 for each additional 10' of boom or jib.

Capacity Pay: Cranes & Derricks with maximum capacity exceeding 50 ton with less than 90' of boom or jib shall be compensated \$.01 per hour for each ton of the rated capacity in excess of 50 ton.

Long Boom pay and Capacity pay cannot be combined.

Crane mounted earth auger, raised and blind hole drills, and truck mounted drill rigs receive an extra \$.50 per hour.

Creter Cranes: When the Creter Crane is equipped with a conveyor system capable of extending 70' or more, the engineer shall receive an extra \$.50 per hour.

Truck Mounted Concrete Pumps: When the Truck Mounted Concrete Pump is equipped with a boom, which is capable of extending 90' or more, the engineer shall receive \$.50 per hour extra.

Truck Mounted Concrete Conveyor: Truck Mounted Concrete Conveyors equipped with conveyors that are capable of extending 90' or more, the engineer shall receive an extra

\$.50 per hour.

Underground Work: Employees working in tunnels, shafts, etc. shall be paid an additional \$.40 per hour. Employees working under air pressure 1/2 pound to 7 pounds shall receive an additional \$.50 per hour. Employees working under air pressure of 7 pounds or over shall receive \$.65 per hour more.

Mining Machines-Boring Machines: The crew operating and maintaining the Mining Machines shall be compensated an additional \$.50 per hour.

-----  
\* ENGI0150-005 06/01/2009

BUREAU (East and North of RT. 26), LA SALLE, LIVINGSTON, AND PUTNAM (East & South of the Illinois River) COUNTIES

|                           | Rates    | Fringes |
|---------------------------|----------|---------|
| OPERATOR: Power Equipment |          |         |
| Group 1.....              | \$ 45.10 | 22.80   |
| Group 2.....              | \$ 43.80 | 22.80   |
| Group 3.....              | \$ 41.25 | 22.80   |
| Group 4.....              | \$ 39.50 | 22.80   |

POWER EQUIPMENT OPERATOR CLASSIFICATIONS

GROUP 1: Mechanic; Asphalt Plant\*; Asphalt Spreader; Autograde\*; Backhoes with Caisson Attachment\*; Batch Plant\*; Benoto (Requires two Engineers); Boiler and Throttle Valve; Caisson Rigs\*; Central Redi-Mix Plant\*; Combination Backhoe Frontend Loader; Compressor and Throttle Valve; Concrete Breaker (Truck Mounted)\*; Concrete Conveyor; Concrete Paver over 27E cu ft\*; Concrete Paver 27E cu ft and under; Concrete Placer\*; Concrete Pump Truck Mounted; Concrete Tower; Cranes; Cranes, Hammerhead\*; Creter Crane; Crusher, Stone, etc; Derricks; Derricks, Traveling; Formless Curb and Gutter Machine\*; Grader, Elevating; Grouting Machines; Highlift Shovels or Frontend Loader 2 1/4 yd and over; Hoists, Elevators, Outside Type Rack and Pinion and Similar; Hoists, One, Two, and Three Drums; Hoists, Two Tugger One Floor; Hydraulic Backhoes; Hydraulic Boom Trucks; Hydro Vac (and similar equipment); Locomotive; Motor Patrol; Pile Drivers and Skid Rig; Post Hole Digger; Prestress Machine; Pump Crete Dual Ram (requiring frequent lubrication and water)\*; Pump Cretes; Squeeze Cretes Screw Type Pumps Gypsum Bulker and Pump; Roto Mill Grinder 36" and over\*; Roto Mill Grinder less than 36"; Scoops-Tractor Drawn; Slip-Form Paver\*; Straddle Buggies; Tournapull; Tractor with Boom and Side Boom; Trenching Machines

GROUP 2: Boiler; Broom, All Power Propelled; Bulldozers; Concrete Mixer 2 Bag and over; Conveyor, Portable; Forklift Trucks; Greaser Engineer; Highlift Shovel or Front end Loader under 2.25 cu yd; Hoists, Automatic; Hoists, Inside

Freight Elevators; Hoists, Sewer Dragging Machine; Hoists, Tugger Single Drum; Laser Screed; Rock Drill (Self-Propelled); Rock drill (Truck Mounted)\*; Rollers; Steam Generators; Tractors; Tractor Drawn Vibratory Roller (additional .50/hr); A-Frame Winch Trucks

GROUP 3: Air Compressor, Small 250 and under (1 to 5 not to Exceed a Total of 300 ft; Air Compressor, Large over 250; Combination Small Equipment Operator; Generator, Small 50 kw and under; Generator, Large over 50 kw; Heaters, Mechanical; Hoists, Inside Elevators (Rheostat Manual Controlled); Hydraulic Power Units, (Pile Driving and Extracting); Lowboys; Pumps over 3" (1 to 3 not to exceed a total of 300 ft); Pumps, Well Points; Welding Machines (2 through 5); Winches, 4 Small Electric Drill Winches

GROUP 4: Bobcat/Skid Steer Loader; Boom Trucks (Residential); Brick Forklift; Hoists, Inside Elevators Push Button with Automatic Doors; Oilers

\*Requires an Oiler

-----  
 ENGI0150-019 06/01/2011

HENRY (Western Half), MERCER, ROCK ISLAND, and WHITESIDE (Western part from the 5th Sectional Line East of Morrison running directly North and South) COUNTIES

|                           | Rates    | Fringes |
|---------------------------|----------|---------|
| OPERATOR: Power Equipment |          |         |
| GROUP 1.....              | \$ 30.40 | 22.85   |
| GROUP 2.....              | \$ 29.40 | 22.85   |
| GROUP 3.....              | \$ 26.75 | 22.85   |
| GROUP 4.....              | \$ 25.70 | 22.85   |

POWER EQUIPMENT OPERATOR CLASSIFICATIONS

GROUP 1: Crane (Friction or Hydraulic, regardless of size or attachments); Tow or Push Boat

GROUP 2: Asphalt Heater-Planer Unit; Asphalt Paver; Asphalt Paver Screed; Asphalt Plant; Automatic Curbing Machine; Backfiller (throw bucket); Blastholer Self-Propelled Rotary Drill or Similar Machines; Boom Tractor or Side Boom; Boring Machine (Directional, Vertical or Horizontal); Building Hoist (1,2 or 3 drums); Caisson Auguring Machines; Central Redi-Mix Plant; Chip Spreader; Cleaning & Priming Machine; Combination Backhoe Front End Loader; Combination Concrete Finishing Machine and Float; Concrete Breaker or Hydro-Hammer; Concrete Conveyor or Pump; Concrete Paver; Concrete Spreader; Concrete Wheel Saw (Large self-propelled); Crusher (Stone, Concrete, Asphalt, etc.); Curing-Tinning Machine; Dipper Dredge Crane man; Dipper Dredge Operator; Dual Purpose Truck (Boom, Winch, etc.); Excavator; Farm-Type Tractor Operating Scoop or Scraper or with Power Attachment; Forklift (6000 lb. capacity);

Grader, Motor Grader, Motor Patrol, Auto Grader, Form Grader, Pull Grader, Sub Grader, Elevating Grader; Group Equipment Greaser; Guard Rail Post Driver; Hoists; Hydraulic Dredge Leverman or Engineer; Hydro-Vac Truck Mounted or Pull Type, and Similar Equipment; Laser Screed; Loader (Track, Rubber Tire or Articulated); Locomotive Engineer; Mechanic-Welder; Mechanical Loaded Log Chippers or Similar Machines; Milling Machine; Mucking Machine; Pile Driver; Pipe Bending; Pug Mill; Road Widener-Shoulder Spreader; Scraper (self-propelled); Self-Propelled Roller or Tire Roller (on Asphalt or Blacktop), Sheep Foot or Pad Foot Compactor; Shovel; Slip Form Paver; Steel Track-Type Tractor (Dozer, Push Cat, etc.); Transfer or Shuttle Buggy; Trenching Machine (40 H.P. & over); Work Boat.

GROUP 3: Articulated Off-Road Haul Unit; Asphalt Booster; Boiler (Engineer or Fireman); Conveyor Over 20 H.P.; Distributor; Driver on Truck Crane or Similar Machines; Elevator; Farm-Type Tractor (Without Power Attachment); Fireman & Pump Operator at Asphalt Plant; Forklift (Less than 6000 lb. capacity); Grout Pump; Light Plant; Mechanical Broom; Mud Jack; Self-Propelled Roller (Other than listed in Group 2); Straddle Carrier; Trench Machine (Under 40 H.P.).

GROUP 4: Air Compressor (400 C.F.M. or over); Compact Loader (Rubber Tire, Track & Utility); Engine Driven Welding Machine; Mechanical Heater (other than steam boiler); Small Outboard Motor Boat (Safety Boat & Life Boat); Water Pump (More than one well point pump).

---

ENGI0520-001 08/01/2010

BOND, CALHOUN, CLINTON, GREENE, JERSEY, MACOUPIN, MONROE, MONTGOMERY, RANDOLPH, and WASHINGTON COUNTIES

|                           | Rates    | Fringes |
|---------------------------|----------|---------|
| OPERATOR: Power Equipment |          |         |
| Group 1.....              | \$ 32.00 | 24.55   |
| Group 2.....              | \$ 30.87 | 24.55   |
| Group 3.....              | \$ 26.39 | 24.55   |
| Group 4.....              | \$ 26.45 | 24.55   |
| Group 5.....              | \$ 26.12 | 24.55   |
| Group 6.....              | \$ 32.55 | 24.55   |
| Group 7.....              | \$ 32.85 | 24.55   |

POWER EQUIPMENT OPERATOR CLASSIFICATIONS

GROUP 1: Cranes; Draglines; Shovels; Skimmer Scoops; Clamshells or Derrick Boats; Piledrivers; Crane-type Backhoes; Asphalt Plant Op; Concrete Plant Operator; Dredges; Asphalt Spreading Machines; Locomotives; Cableways or Tower Machines; Hoists; Hydraulic Backhoes; Ditching Machines or Backfiller; Cherry Pickers; Overhead Crane; Roller; Concrete Paver; Concrete Breakers & Pumps; Bulk Cement Plants; Cement Pumps; Derrick Type Drills; Boat

Operators; Motor Graders or Pushcats; Scoops or Tournapulls; Bulldozers; Eneloaders or Forklifts; Power Blade or Elevating Graders; Winch Cats; Boom or Winch Trucks or Boom Tractors, Pipewrapping or Painting Machines; Drills (other than derrick type); Mud Jacks; Well Drilling Machines; Mixers; Conveyors (two); Air Compressors two; Water Pumps regardless of size; Welding Machines two; Siphons or jets two; Winch Heads or Apparatus Two; Light Plants two; Tractors regardless of size Straight (tractor only); Firemen on Stationary Boilers; Automatic Elevators; Form Grading Machines; Finishing Machines; Power Sub-Grader or Ribbon Machine; Longitudinal Floats; Distribution Operator on Trucks; Winch Heads or Apparatuses (1); Excavators; Mobile Track Air and Heater (two to five); Heavy Equipment Greaser and all other Operators not listed below.

GROUP 2: Air Compressor One; Water Pump regardless of size one; Welding Machine One; 1-Bag Mixer One; Conveyor One; Siphon or Jet; Light Plant One; Heater One; Immobile Track Air One.

GROUP 3: Firemen on Whirlies and Asphalt Spreader Oilers; Heavy Equipment Oilers; Truck Cranes; Monigans; Large (Over 65 ton rated Capacity); Concrete Plant Oiler and Black Top Plant Oiler.

GROUP 4: Oilers

GROUP 5: Master Mechanic; Operators on equipment with Booms, including Jibs, 100 ft and over, but less than 150 ft.

GROUP 6: Operators on equipment with Booms, including jibs, 150 feet and over, but less than 200 feet.

GROUP 7: Operators on Equipment with Booms, including jibs, 200 Feet and over; Tower Cranes and Whirley Cranes.

-----  
 ENGI0649-001 05/01/2011

BUREAU (West of RT. 26), FULTON, HANCOCK, HENDERSON, HENRY (Eastern Half), KNOX, MARSHALL, MASON, MCDONOUGH, MCLEAN, PUTNAM (West of Illinois River), STARK, WARREN, and WOODFORD COUNTIES

|                           | Rates    | Fringes |
|---------------------------|----------|---------|
| OPERATOR: Power Equipment |          |         |
| Group 1.....              | \$ 31.74 | 20.90   |
| Group 2.....              | \$ 29.59 | 20.90   |
| Group 3.....              | \$ 28.01 | 20.90   |

POWER EQUIPMENT OPERATOR CLASSIFICATIONS

GROUP 1: Overhead Cranes; Gradall; All Rough Terrain Hydraulic Cranes (Cherry Pickers) 91,000 lbs gross vehicle

weight and over require an oiler; Mechanics; Central Concrete Mixing Plant Operator; Road Pavers (Single Drum, Dual Drum, Tri-batchers); Blacktop Plant Operators and Plant Engineers; 3-Drum Hoist; Derricks; Hydro Cranes (non-lattice boom truck cranes having three (3) axles or less shall not require an oiler, a dolly shall count as an axle); Shovels; Skimmer Scoops; Koehring Scooper; Draglines; Backhoe; Derrick Boats; 360" Swing Excavators; Locomotive Cranes; Dredge (all types); Guard Rail Machines (machines that cannot be moved forward from the post pounder seat requires an oiler); Motor Patrol; Power Blades-Dumore-Elevating and Similar Types; Tower Cranes (Crawler-Mobile) and Stationary; Crane-Type Back-Filler; Drott Yumbo and Similar Types Considered as Cranes; Caisson Rigs; Dozer; Tournadozer; Work Boats; Ross Carrier; Tunnel Boring Machine (shall require an oiler); Carts/haul units for a boring machine; Helicopter; Tournapulls - All and Similar Types; Scoops (all sizes); Pushcats; Endloaders (all types); Asphalt Surfacing Machine; Slip Form Paver; Rock Crusher; Heavy Equipment Greaser; CMI, CMI Belt Placer, Auto Grade & 3 Track and Similar Types; Side Booms; Multiple Unit Earth Movers: .75 cents per hr., for each Scoop over one (1); Creter Crane; Trench Machine; Pumpcrete-Belt Crete- Squeeze Cretes-Screw-Type Pumps and Gypsum, Bulker & Pump- Operator will clean; Formless Finishing Machine; Flaherty Spreader or Similar Types; Screee Man on Laydown Machine; Wheel Tractors (Industrial or Farm-Type w/Dozer-Hoe-Endloader or other attachments); FWD & Similar Types; Vermeer Concrete Saw; Self Propelled Concrete Saw; Material Crusher; Screening Plants; Laser Screed; Span Saw; Lull & Similar Types; Off Road Trucks, Articulating End Dump Vehicles & Similar Types; Concrete & All Recycling Machines

GROUP 2 - Dinkeys; Power Launches; PH One-Pass Soil-Cement Machine (and similar types); Pugmill with Pump; Backfillers; Euclid Loader; Forklifts; Jeeps w/Ditching Machine or other attachments; Tuneluger; Automatic Cement and Gravel Batching Plants; Mobile Drills (Soil Testing) and Similar Types; Gurries and Similar Types; 1 and 2 Drum Hoists (Buck Hoists and similar types); Chicago Boom; Horizontal Boring Machine & Pipe Jacking Machine; Hydro Boom; Dewatering System; Straw Blower; Hydro Seeder; Assistant Heavy Equipment Greaser on Spread; Tractors (Track- Type) without Power Unit Pulling Rollers; Rollers on Asphalt - Brick or Macadam; Concrete Breakers; Concrete Spreaders; Mule Pulling Rollers; Cement Stripper; Cement Finishing Machines & CMI Texture & Reel Curing Machines; Cement Finishing Machine; Barber Green or similar loaders; Vibro Tamper (all similar types) Self- Propelled; Winch or Boom Truck; Mechanical Bull Floats; Mixers over 3 Bags; Tractor Pulling Power Blade or Elevating Grader; Porter Rex Rail; Clary Screed; Truck-Type Oilers with CDL; Fireman; Spray Machine on Paving; Curb Machines; Truck Crane Oilers with CDL; Oil Distributor; Truck-Mounted Saws; All Elevator, permanently installed used for hoisting or lowering building material; Construction Elevator temporarily installed

GROUP 3 - Air Compressor; Herman Nelson Heater, Dravo, Warner, Silent Glo, and similar types; Water Pump(s); Light Plants; Generators; Welding Machines; Power Subgrader; Straight Tractor; Trac Air without attachments; Roller: five (5) ton and under on earth or gravel; Form Grader; Crawler Crane, Skid Rig Oilers & Oilers with CDL; Conveyor (1) or (2); Mixer (3) Bag and under(Standard Capacity with skip); Bulk Cement Plant; Oiler on Central Concrete Mixing Plant; Stud Welder

-----  
 ENGI0965-001 05/01/2011

ADAMS, BROWN, CASS, LOGAN, MENARD, MORGAN, PIKE, SCHUYLER, and SCOTT COUNTIES

|                      | Rates    | Fringes |
|----------------------|----------|---------|
| Operating Engineers: |          |         |
| Group 1.....         | \$ 32.25 | 17.65   |
| Group 2.....         | \$ 29.90 | 17.65   |
| Group 3.....         | \$ 26.30 | 17.65   |
| Group 4.....         | \$ 33.75 | 17.65   |

PREMIUM PAY -

CRANES WITH BOOMS 120-200 ft. 1.00 per hour;

.02 Per Foot for each foot above 200

MULTIPLE UNIT MACHINE - 1.00 per hour;

UNDERGROUND WORK - 1.00 per hour;

UNDER AIR PRESSURE - 1.00 per hour;

HAZARDOUS WASTE OR ASBESTOS REMOVAL PROJECTS - 1.00 per hour for Level C work;

1.50 per hour for Level B work;

2.00 per hour for Level A work;

LONG BOOM ON A STATIONARY CRANE 1.00 per hour above long Boom Scale

Level A: (highest level of respiratory, skin, and eye protection)

Level B: (same as Level A, but a lower level of skin protection)

Level C: (same as Level B, but a lower level of respiratory protection)

OPERATING ENGINEER CLASSIFICATIONS:

GROUP 1: Asphalt Plant Engineer; Asphalt screed man; Apsco concrete spreader; Asphalt paver; Asphalt roller on bituminous contrete; Athey loaders; Cableways; Cherry Picker; Clam Shell; C.M.I. & Similar Type Autograde Formless Paver, Autograde Placer & Finisher; Concrete Breaker; Concrete plant Operator; Concrete Pumps; Cranes; Derricks; Derrick boats; Draglines; Earth auger boring machine, Elevating Graders; Engineers on dredge; Gravel processing machines; Head equipment greaser; High lift or fork lift; Hoist with two drums or 2 or more loadlines; Locomotive; Mechanics; Motor graders or auto patrols; Operators or levelman on dredges; Power boat oper; Pug mill oper; (Asphalt plat); Orange peels; Overhead cranes; Paving mixer; Piledrivers; Pipe wrapper & Painting machines; Push dozers, or Push cats; Rock crusher; Ross carrier or similar machine; Scoops; Skimmers 2 cu yd capacity & Under: Sheep foot roller (self propelled); Shovels; Skimmer; Scoops; Test hole drilling machines; Tower machine; Tower mixer; Track Tupe & Loaders; Track type forklifts or high lifts; Track jacks & Tampers; Trackors; Sideboom; Trenching machine; Ditching machine; Tunnel lugger; Wheel type end loader; Winch cat; Scoops (All or tournapull).

GROUP 2: Asphalt booster & Heater; Asphalt distributor; Asphalt plant fireman; Building Elevator; Bull float or flexplane; Concrete finshing machine; Concrete saw, self propelled; Concrete spreader machine; Gravel or stone spreader, Power operated; Hoist automatic; Hoist with one drum & one load line; Oiler on 2 paving mixers when used in tandem boom or winch truck; Ost hole diggers; Mechanical; Road or street sweeper, Self-propelled; Scissors hoist; Seaman tiller; Straw machine; Vibratory compactor; Well drill machine; & Mud jacks.

GROUP 3: Air compressor, Track or self-propelled; Bulk cement batching- plants; Conveyors; Concrete mixers (Except Plant, Paver, Tower) Firement, Generators; Greasers; Light plants; Mechanical theater; Oilers; Power from graders; Power sub-grader; Pug mill, When used other than asphalt operation; Roolers (Except bituminous); Tractors w/o Power attachments regardless of size or type; Truck crane oiler; & driver (one man); Vibratory hammer; Water pump; Welding machine (one 300 amp or over) Combinations of five of any air compressors; Conveyors, Welding Machines, Water pumps; Light plants or Generators shall be in batteries or with in 300 ft.

Group 4: Lattice Boom crawler crane, Lattice Boom truck crane, Telescopic truck mounted crane, Tower crane.

---

IRON0046-004 05/01/2011

ADAMS (Southeastern corner), BROWN, CASS, FULTON (Southern tip including Marbletown, Astoria & Summun TWPS), GREENE (Northern Half), LOGAN, MACOUPIN (Northern part), MASON (East of Rt. 136), MENARD, MONTGOMERY (Except Litchfield, Hillsboro & South thereof) MORGAN, PIKE, SCHUYLER (Eastern Half), and SCOTT COUNTIES

|                 | Rates    | Fringes |
|-----------------|----------|---------|
| IRONWORKER..... | \$ 29.14 | 18.64   |

-----  
 IRON0111-003 05/01/2009

CARROLL (Thompson, Savanna & vicinity), HENRY, JO DAVIESS (East Dubuque, Galena, Hanover, & vicinity), KNOX (Galesburg and area North of the City), MERCER (except Southwest Part), ROCK ISLAND, WARREN (includes Northwest Part), and WHITESIDE (Western Half) COUNTIES

|                 | Rates    | Fringes |
|-----------------|----------|---------|
| IRONWORKER..... | \$ 27.16 | 18.02   |

-----  
 IRON0112-001 05/01/2011

FULTON (Except Marbletown, Astoria & Summun TWPS), KNOX (area Southeast of Galensburg), LIVINGSTON, MCDONOUGH, MCLEAN (Western Half), MARSHALL (Southwestern corner), MASON (West of Rt. 136), STARK, and WOODFORD COUNTIES

|                 | Rates    | Fringes |
|-----------------|----------|---------|
| IRONWORKER..... | \$ 30.12 | 20.34   |

-----  
 IRON0380-002 05/01/2010

MCLEAN COUNTY (Eastern half)

|                 | Rates    | Fringes |
|-----------------|----------|---------|
| IRONWORKER..... | \$ 30.03 | 16.14   |

-----  
 IRON0392-001 08/01/2010

BOND, CALHOUN, CLINTON, GREENE (Southern Half), JERSEY, MACOUPIN (Southern Part), MONROE, MONTGOMERY (Litchfield, Hillsboro & South thereof), RANDOLPH, and WASHINGTON COUNTIES

|                 | Rates    | Fringes |
|-----------------|----------|---------|
| IRONWORKER..... | \$ 30.35 | 18.63   |

-----  
 IRON0393-001 06/01/2010

DEKALB COUNTY (Southeastern 2/3 including Sycamore and Dekalb)

|                 | Rates    | Fringes |
|-----------------|----------|---------|
| IRONWORKER..... | \$ 43.30 | 25.83   |

IRON0444-003 06/01/2010

La Salle, Marshall (Except the Southwestern Part), and Putnman Counties

|                 | Rates    | Fringes |
|-----------------|----------|---------|
| IRONWORKER..... | \$ 36.00 | 26.69   |

IRON0498-001 06/01/2010

BOONE, CARROLL (Except Thompson, Savanna & vicinity.), DEKALB (Except Southeastern 2/3), JO DAVIESS (Except East Dubuque, Galena, Hanover & vicinity), LEE, OGLE, STEPHENSON, WHITESIDE (Cities of Rock Falls, Sterling, West Sterling), and WINNEBAGO COUNTIES

|                 | Rates    | Fringes |
|-----------------|----------|---------|
| IRONWORKER..... | \$ 35.00 | 28.54   |

IRON0577-007 08/01/2010

ADAMS, HANCOCK, HENDERSON, KNOX (West of Hwy #41), MERCER (Southwest Part), SCHUYLER (Western Half), and WARREN (except Northwest Part) COUNTIES

|                 | Rates    | Fringes |
|-----------------|----------|---------|
| IRONWORKER..... | \$ 24.00 | 15.01   |

LABO0032-005 05/01/2011

DEKALB and WINNEBAGO COUNTIES

|              | Rates    | Fringes |
|--------------|----------|---------|
| LABORER..... | \$ 29.46 | 20.87   |

LABORER CLASSIFICATIONS

General Laborer: Carpenter Tender, Tool Cribman, Fireman or Salamander Tender, Flagman, Gravel Box Man, Bumpman & Spotter, Form Handler, Material Handler, Fencing Laborer, Cleaning Lumber, Pit Man, Material Checker, Landscaper, Unloading Explosives, Laying of Sod, Planting of Trees, Asphalt Workers With Machine & Layers, Asphalt Plant Laborer, Wrecking, Fire-proofing, Driving Stakes, Stringlines for All Machinery, Window Cleaning, Demolition Worker, Explosive Handling, Trimming & Removal of Trees, Multi-Plate Pipe, Pilot Cars for Traffic Control, Power Rigging

LABO0149-003 06/01/2008

BOONE COUNTY

|              | Rates    | Fringes |
|--------------|----------|---------|
| LABORER      |          |         |
| GROUP 1..... | \$ 34.75 | 15.52   |
| GROUP 2..... | \$ 34.85 | 15.52   |
| GROUP 3..... | \$ 34.90 | 15.52   |
| GROUP 4..... | \$ 33.55 | 15.52   |
| GROUP 5..... | \$ 35.00 | 15.52   |
| GROUP 6..... | \$ 35.10 | 15.52   |
| GROUP 7..... | \$ 35.25 | 15.52   |
| GROUP 8..... | \$ 35.75 | 15.52   |

LABORER CLASSIFICATIONS

GROUP 1: Common Laborer, Bobcat, Forklift

GROUP 2: Power Virbrator

GROUP 3: Torchman (demolition), Mortarman

GROUP 4: Power Tamper

GROUP 5: Jackhammer & Air Spade, Chainsaw, Swinging Stage and Boatswain Chair, Cement Gun Nozzleman, Hod Carrier, Plaster Tender, Tunnel Man, and Tree Surgeon-Topper

GROUP 6: Tile Layers, Bottom Men

GROUP 7: Caisson Laborers, Dynamiters

GROUP 8: Asbestos Abatement Laborers, Toxic and Hazardous Waste Removal Laborers, Dosimeter (any device) Monitoring Nuclear Exposure

-----  
LABO0196-001 08/01/2010

MONROE COUNTY

|              | Rates    | Fringes |
|--------------|----------|---------|
| LABORERS     |          |         |
| Group 1..... | \$ 25.50 | 17.80   |
| Group 2..... | \$ 26.00 | 17.80   |

LABORER CLASSIFICATIONS:

GROUP 1 - All classifications not listed below

GROUP 2 - Asbestos Abatement Worker and Hazardous Waste Worker; Lead Base Paint Worker; Dynamite Man

-----  
LABO0218-003 08/01/2010

Calhoun, Greene, and Jersey Counties

| Rates | Fringes |
|-------|---------|
|-------|---------|

|              |          |       |
|--------------|----------|-------|
| LABORER      |          |       |
| Group 1..... | \$ 28.74 | 14.56 |
| Group 2..... | \$ 29.24 | 14.56 |

LABORER CLASSIFICATIONS:

GROUP 1 - All classifications not listed below

GROUP 2 - Asbestos Abatement Worker and Hazardous Waste Worker; Lead Base Paint Worker; Dynamite Man

-----  
LABO0231-004 05/01/2010

HANCOCK and MCDONOUGH COUNTIES

|                                | Rates    | Fringes |
|--------------------------------|----------|---------|
| ASBESTOS ABATEMENT WORKER..... | \$ 26.33 | 17.60   |
| LABORER.....                   | \$ 24.83 | 17.60   |

-----  
LABO0231-007 05/01/2010

ADAMS COUNTY

|                                | Rates    | Fringes |
|--------------------------------|----------|---------|
| ASBESTOS ABATEMENT WORKER..... | \$ 20.73 | 17.60   |
| LABORER.....                   | \$ 19.23 | 17.60   |

-----  
LABO0231-010 05/01/2010

BUILDING

BROWN, MASON, PIKE, AND SCHUYLER COUNTIES

|                                | Rates    | Fringes |
|--------------------------------|----------|---------|
| ASBESTOS ABATEMENT WORKER..... | \$ 24.86 | 16.73   |
| LABORER.....                   | \$ 23.36 | 16.73   |

-----  
LABO0231-012 05/01/2010

FULTON COUNTY

|              | Rates    | Fringes |
|--------------|----------|---------|
| LABORER..... | \$ 24.95 | 18.21   |

-----  
LABO0309-002 05/01/2011

MERCER and ROCK ISLAND COUNTIES

|              | Rates    | Fringes |
|--------------|----------|---------|
| LABORERS     |          |         |
| GROUP 1..... | \$ 21.51 | 13.55   |
| GROUP 2..... | \$ 23.01 | 13.55   |

GROUP 3.....\$ 23.66

13.55

LABORER CLASSIFICATIONS

GROUP 1: General Laborer, Carpenter Tender, Tool Cribman, Salamander Tender, Flagman, Form Handler, Floor Sweeper, Material Handler, Fencing Laborer, Cleaning Lumber, Landscaper, Laying of Sod, Drilling Equipment, Air Compressors, Conveyor Systems, Heaters, Pumps/Water/Concrete/Grout, Dewatering, Waterblasting, Steam Cleaning Machine, Gunnite Machine, Power Equipment, Roller Compactors, Trenching Machines, Planting of Trees, Removal of Trees, Wrecking Laborer, Unloading Explosives, Removal of trees, Wrecking Laborer, Unloading of Re-Bars, Scaffold Worker, Signal Man on Crane, Handling of Materials treated with creosote, Kettle Man, Prime Mover or motorized unit used for wet concrete or handling of building materials, Vibrator Operator, Mortar Mixer, Power Tools used under the jurisdiction of Laborers, Sand Points, Gunnite Nozzle Men, Welders, cutters, burners, and torchmen, Chain Saw Operator, Jackhammer and Drill Operators, Paving Breakers, Air Tamping Hammerman, Concrete Saws, Concrete Burning Machine Operator, Coring Machine operator-Hod Carrier and Plasterer Tender, Caisson worker after 6 foot depth, Tunnel Miners, Mixerman (plaster only), Pump Man, Retaining Walls, Culvert Walls, Slope Walls, and Wing Walls

GROUP 2: Dynamite Man, Asbestos Abatement Worker, Hazardous Waste Abatement Work, Lead Base Paint Abatement Worker, and Unloading Explosives

GROUP 3: Concrete Specialist

-----  
LABO0338-003 08/01/2010

Macoupin County

|              | Rates    | Fringes |
|--------------|----------|---------|
| LABORER      |          |         |
| Group 1..... | \$ 28.43 | 14.87   |
| Group 2..... | \$ 28.93 | 14.87   |

LABORER CLASSIFICATIONS:

GROUP 1 - All classifications not listed below

GROUP 2 - Asbestos Abatement Worker and Hazardous Waste Worker; Lead Base Paint Worker; Dynamite Man

-----  
LABO0362-002 05/01/2010

MCLEAN COUNTY

|         | Rates | Fringes |
|---------|-------|---------|
| LABORER |       |         |

|                                      |       |
|--------------------------------------|-------|
| Asbestos Abatement Worker...\$ 28.23 | 15.92 |
| General Laborer.....\$ 27.23         | 15.92 |

-----  
LABO0393-001 05/01/2009

BUREAU, LA SALLE, and PUTNAM COUNTIES

|                      | Rates | Fringes |
|----------------------|-------|---------|
| LABORER              |       |         |
| Group 1.....\$ 27.26 |       | 14.14   |
| Group 2.....\$ 27.46 |       | 14.14   |
| Group 3.....\$ 27.66 |       | 14.14   |

LABORER CLASSIFICATIONS

GROUP 1: General Laborer - Handling of materials treated with oil, creosote, asphalt and/or foreign material harmful to skin or clothing; Track Laborers; Cement Handlers; Chloride Handlers; Unloading and Laborers with Steel Workers and Re-bars; Concrete Workers (wet); Batch Dumpers; Mason Tenders; Kettle and Tar Men; Tank Cleaners; Plastic Installers; Scaffold Workers; Motorized buggies or motorized unit used for wet concrete or handling of building materials; Laborers with de-watering systems; Sewer workers plus depth; Vibrator Operators; Motor Mixer Operators; Cement Silica, clay, fly ash, lime and plasters, handlers (bulk or bag); Cofferdam workers plus depth; Concrete paving, placing, cutting and tying of reinforcing; Deckhand, dredge hand and shore laborers; Backmen on floating plant; Asphalt workers with machine and layers; Grade Checker; Power Tools; Driving all stakes, stringlines for all machinery; Setting and building of manholes and catch basins; Stripping of all concrete forms except paving forms; All concrete paving and slope walls, placing, cutting and tying of reinforcing (re-bars and wire mesh); Rod and chainmen with land surveyors; surveyors, and technical engineers; all classifications not listed below

GROUP 2: Skilled Laborer - Flagging; Caisson Workers plus depth; Gunnite Nozzle Men; Lead Man on Sewer Work; Welders, Cutters, Burners, & Torchmen; Chain Saw Operators; Paving Breaker, Jackhammer & Drill Operators; Layout Man and/or Tile Layer; Steel Form Setters (Street & Hwy); Air Tamping hammerman; Signalman on Crane; Concrete Saw Operator; Screenman on Asphalt Pavers; Front End Man on Chip Spreader; Laborers Tending Masons with hot materials or where foreign materials are used; Multiple Concrete duct-leadman; Luteman; Asphalt Raker; Curb Asphalt Machine Operator; Ready-Mix Scalemen, permanent, portable or temporary plant; Laborers Handling Masterplate or similar materials; Laser Beam Operator; Coring Machine Operator; Plasterer Tenders; Underpinning and Shoring of Building; Material Selector when working with firebrick or castable materials; Fire Watch; Signalling of all power equipment; Tree Topper or Trimmer; Diving and Diver Tender

GROUP 3: Asbestos Abatement Worker; Lead Base Paint Removal

and Mold Remediation

LABO0459-003 08/01/2010

RANDOLPH and WASHINGTON COUNTIES

|              | Rates    | Fringes |
|--------------|----------|---------|
| LABORERS     |          |         |
| Group 1..... | \$ 25.65 | 17.65   |
| Group 2..... | \$ 26.15 | 17.65   |

LABORER CLASSIFICATIONS:

GROUP 1 - All classifications not listed below

GROUP 2 - Asbestos Abatement Worker and Hazardous Waste Worker; Lead Base Paint Worker; Dynamite Man

LABO0477-001 05/01/2011

MENARD COUNTY

|                              | Rates    | Fringes |
|------------------------------|----------|---------|
| LABORERS                     |          |         |
| Asbestos Abatement Worker... | \$ 28.26 | 15.32   |
| General Laborer.....         | \$ 28.26 | 15.32   |

LABO0477-006 05/01/2011

LOGAN COUNTY

|                              | Rates    | Fringes |
|------------------------------|----------|---------|
| LABORER                      |          |         |
| Asbestos Abatement Worker... | \$ 28.28 | 15.32   |
| General Laborer.....         | \$ 28.28 | 15.32   |

LABO0477-007 05/01/2011

CASS, MORGAN, AND SCOTT COUNTIES

|                              | Rates    | Fringes |
|------------------------------|----------|---------|
| LABORER                      |          |         |
| Asbestos Abatement Worker... | \$ 26.10 | 15.32   |
| General Laborer.....         | \$ 26.10 | 15.32   |

LABO0538-002 05/01/2010

HENDERSON, HENRY, KNOX, WARREN, and STARK (WEST) COUNTIES

|   | Rates | Fringes |
|---|-------|---------|
| LABORER                                       |       |         |
| Dynamite Men; Asbestos Abatement Laborer; and |       |         |

|                             |          |       |
|-----------------------------|----------|-------|
| Hazardous Waste Worker..... | \$ 26.38 | 17.61 |
| General Laborer.....        | \$ 25.38 | 17.61 |

-----  
LABO0581-001 08/01/2010

CLINTON COUNTY (Northeast)

|              | Rates    | Fringes |
|--------------|----------|---------|
| LABORERS     |          |         |
| Group 1..... | \$ 24.00 | 19.30   |
| Group 2..... | \$ 24.50 | 19.30   |

LABORER CLASSIFICATIONS:

GROUP 1 - All classifications not listed below

GROUP 2 - Asbestos Abatement Worker and Hazardous Waste Worker; Lead Base Paint Worker; Dynamite Man

-----  
LABO0622-001 08/01/2010

BOND COUNTY (Northside)

|              | Rates    | Fringes |
|--------------|----------|---------|
| LABORERS     |          |         |
| Group 1..... | \$ 24.73 | 18.57   |
| Group 2..... | \$ 25.30 | 18.57   |

LABORER CLASSIFICATIONS:

GROUP 1 - All classifications not listed below

GROUP 2 - Asbestos Abatement Worker and Hazardous Waste Worker; Lead Base Paint Worker; Dynamite Man

-----  
LABO0670-003 08/01/2010

CLINTON COUNTY (Northwest)

|              | Rates    | Fringes |
|--------------|----------|---------|
| LABORER      |          |         |
| Group 1..... | \$ 27.35 | 15.95   |
| Group 2..... | \$ 27.85 | 15.95   |

LABORER CLASSIFICATIONS:

GROUP 1 - All classifications not listed below

GROUP 2 - Asbestos Abatement Worker and Hazardous Waste Worker; Lead Base Paint Worker; Dynamite Man

-----  
LABO0677-001 08/01/2007

BOND COUNTY (Except the Northside)

|              | Rates    | Fringes |
|--------------|----------|---------|
| LABORERS     |          |         |
| GROUP 1..... | \$ 30.25 | 7.65    |
| GROUP 2..... | \$ 30.75 | 7.65    |

LABORER CLASSIFICATIONS

GROUP 1 - All classifications not listed below

GROUP 2 - Asbestos Abatement Worker and Hazardous Waste Worker; Lead Base Paint Worker; Dynamite Man

-----  
LABO0727-001 05/01/2011

CARROLL, JO DAVIESS, LEE, OGLE, STEPHENSON, and WHITESIDE COUNTIES

|              | Rates    | Fringes |
|--------------|----------|---------|
| LABORER..... | \$ 29.40 | 21      |

LABORER CLASSIFICATIONS

Carpenter Tender; Tool Cribmen; Firemen or Alamander Tender; Flagman; Gravel Box Men, Dumpmen & Spotters; Form Handlers; Material Handlers; Fencing Laborers; Cleaning Lumber; Pit Men; Material Checkers; Unloading Explosives; Removal of Trees; Ashpalt Workers with Machine & Layers; Asphalt Plant Laborers; Wrecking; Fireproofing; Janitors; Driving Stakes, Stringlines for all Machinery; Window Cleaning; Demolition Worker. Asbestos Abatement Worker; Hazardous Waste Worker; Handling of any Materials with any Foreign Matter Harmful to skin or clothing; Track; Cement Handler; Chloride Handler; Unloading & Laborers with Steel Workers & Rebars; Concrete Workers Wet; Tunnel Tenders in free air; Batch Dumper; Mason Tender; Kettle & Tar Men; Tank Cleaner; Plastic Installer; Scaffold Worker; Motorized Buggies or Motorized Unit used for Wet Concrete or Handling of Building Materials; Laborers with Dewatering Systems; Sewer Workers Plus Depth; Vibrator Operator; Cement Silica, Clay, Fly Ash, Lime & Plasters, Handlers (bulk or bag); Cofferdam Workers Plus Depth; Concrete Paving, Placing, Cutting & Tying of Reinforcing; Deck Hand, Dredge Hand and Shore Laborers; Bankmen on Floating Plant; Grade Checker; Power Tools; Front End Man on Chip Spreader; Caisson Worker Plus Depth, Gunnite Nozzle Man; Lead Man on Sewer Work; Welders, Cutters, Burners & Torchmen; Chainsaw Operator; Jackhammer & Drill Oper.; Layout Man or Tile Layer; Stee; Form Setter (street & hwy); Air Tamping Hammermen; Signal Man on Crane; Concrete Saw Operator; Screedman on Aspahlt Pavers; Tending Masons with Hot Material or where Foreign Materials are used; Mortar Mixer Operator; Multiple Cconcrete Duct-Leadman; Luteman; Asphalt Raker; Curb Asphalt Machine Operator; Ready Mix Scaleman, Permanent, Portable or Temporary Plant; Laborers Handling Master Plate or similar materials; Laser Beam; Concrete Burning Machine Operator;

Coring Machine Operator; Plaster Tender; Underpinning and Shoring of Buildings; Pump Men; Manhole and Catch Basin; Dirt & Stone Tamper; Hose Men on Concrete Pump.

-----  
LABO0742-002 08/01/2010

CLINTON COUNTY (Southwest)

|              | Rates    | Fringes |
|--------------|----------|---------|
| LABORERS     |          |         |
| Group 1..... | \$ 25.60 | 17.70   |
| Group 2..... | \$ 26.10 | 17.70   |

LABORER CLASSIFICATIONS:

GROUP 1 - All classifications not listed below

GROUP 2 - Asbestos Abatement Worker and Hazardous Waste Worker; Lead Base Paint Worker; Dynamite Man

-----  
LABO0996-002 09/01/2009

LIVINGSTON, MARSHALL, STARK (Eastern Half), and WOODFORD COUNTIES

|              | Rates    | Fringes |
|--------------|----------|---------|
| LABORER      |          |         |
| GROUP 1..... | \$ 26.64 | 14.35   |
| GROUP 2..... | \$ 27.64 | 14.35   |

LABORER CLASSIFICATIONS

GROUP 1: Carpenter tenders; Mason tenders; Plasterers tenders; Mortar mixers; Kettlemen and carrier of hot stuff; Tool crib men; Firmen or salamander tenders; Flagman; Installation and maintenance of temporary gas-fired heating units; Gravel box men; Dumpmen and spotters; Fencing laborers; Cleaning lumber; Pit men; Unloading explosives; Asphalt plant laborers; Fireproofing laborers; Janitors (final clean-up); Asbestos abatement and removal laborers; Handling of materials treated with oil, creosote, chloride, asphalt, and/or foreign material harmful to skin or clothing; Laborers with dewatering systems; Gunnite nozzle men; Laborers tending masons with hot material or where foreign materials are used; Laborers tending masons with hot material or where foreign materials are used; Laborers handling masterplate or similar materials; Concrete burning machine operator; Mateerial selector men working with fireback or combustable material; Dynamite men; Track laborers; Cement handlers; Chloride handlers; The unloading and laborers with steel workers and re-bars; Concrete workers (wet); Luteman; Asphalt raker; Curb asphalt machine operator; Ready-mix scalemens, permanent, portable or temporary plant; Coring machine operator; Plasterers tenders; Underpinning and shoring of buildings; Fire watch;

Signaling of all power equipment, to include trucks, excavating equipment, etc.; Tree topper or trimmer; Batch dumpers; Kettle and tar men; Tank cleaners; Plastic installers; Scaffold workers; Motorized buggies or motorized unit used for wet concrete or handling of building materials; Sewer workers plus depth; Rod and chain men; Vibrator operators; Mortar mixer operator; Cement silica, clay, fly, ash, lime and plasters, handlers (bulk or bag); Cofferdam workers plus depth; on concrete paving, placing, cutting and tying of reinforcing; deck hand, dredge hand and shore laborers; Bankmen on floating plant; Asphalt workers with machine and layers; Grade checkers; Power tools; Cassion worked plus depth; Welders, cutters; burners and torch men; Chain saw operators; Paving breaker, jackhammer and drill operator; Layout man and/or tile layer; Steel form setters - street and highway; Air tamping hammerman; Signal man on crane; Concrete saw operator; Screen man on asphalt pavers; front end man on chip spreader; Wrecking laborers; Land scrapers; Scaffold workers; Handling, lighting and maintaining of all lights, flares and flashers; Cleaning of windows, doors, walls, floors, scrubbing and waxing of floors and covering and protection; Building construction shall be done by Laborers at the minimum rate that prevails in this agreement; Moving, signalling, hooking on and unhooking, flagging of all power machines; Driving stakes and setting of all stringlines for all electronic devices and all machinery.

GROUP 2: Dynamite Men; Asbestos Abatement Laborer; Hazardous Waste Worker

---

LAB01084-001 08/01/2010

BOND (Sorento) and MONTGOMERY COUNTIES

|              | Rates    | Fringes |
|--------------|----------|---------|
| LABORERS     |          |         |
| Group 1..... | \$ 24.63 | 18.67   |
| Group 2..... | \$ 25.13 | 18.67   |

LABORER CLASSIFICATIONS:

GROUP 1 - All classifications not listed below

GROUP 2 - Asbestos Abatement Worker and Hazardous Waste Worker; Lead Base Paint Worker; Dynamite Man

---

PAIN0030-002 05/01/2011

DEKALB COUNTY

|                             | Rates    | Fringes |
|-----------------------------|----------|---------|
| PAINTER                     |          |         |
| Brush, Drywall              |          |         |
| Taper/Finisher              |          |         |
| Sandblaster, and Spray..... | \$ 40.18 | 18.40   |

-----  
PAIN0030-004 05/01/2011

BOONE, JO DAVIESS, LEE, OGLE, STEPHENSON, AND WINNEBAGO COUNTIES

|  | Rates    | Fringes |
|--|----------|---------|
| PAINTER  |          |         |
| Brush, Roller, Spray,<br>Sandblasting, Paperhanger,<br>Taper, and Spray<br>Structural Steel..... | \$ 35.00 | 18.40   |

-----  
PAIN0030-010 05/01/2011

BUREAU, HANCOCK, LA SALLE, LIVINGSTON, MCDONOUGH, MCLEAN,  
PUTNAM, AND STARK COUNTIES

|  | Rates    | Fringes |
|--|----------|---------|
| PAINTER  |          |         |
| Brush, Roller, Pressure<br>Roller, Spray, Airless<br>Spray, Sandblasting,<br>Taper, Drywall<br>Taper/Finisher, Structural<br>Steel, and Bridges..... | \$ 32.20 | 18.40   |

-----  
PAIN0032-005 05/01/2011

RANDOLPH COUNTY

|   | Rates    | Fringes |
|---|----------|---------|
| PAINTER.....  | \$ 26.26 | 14.00   |
| Epoxy or Toxic-Lead-Based Paint Work-\$1.00 Premium |          |         |

-----  
PAIN0058-001 05/01/2010

BOND, CALHOUN, CLINTON, GREENE, JERSEY, MACOUPIN, MONROE,  
MONTGOMERY, PIKE, and WASHINGTON COUNTIES

|   | Rates    | Fringes |
|---|----------|---------|
| PAINTER.....  | \$ 29.25 | 13.47   |
| Epoxy or Toxic-Lead-Based Paint Work-\$1.00 Premium |          |         |

-----  
PAIN0090-002 05/01/2011

ADAMS, BROWN, CASS, LOGAN, MENARD, MORGAN, and SCOTT COUNTIES

|              | Rates    | Fringes |
|--------------|----------|---------|
| PAINTER..... | \$ 28.58 | 14.18   |

Epoxy or Toxic-Lead-Based Paint Work-\$1.00 Premium

-----  
PAIN0157-001 05/01/2011

FULTON, MARSHALL, MASON, SCHUYLER, AND WOODFORD COUNTIES

|   | Rates    | Fringes |
|---|----------|---------|
| PAINTER   |          |         |
| Brush, Spray, Pressure<br>Roller, Sandblasting,<br>Bridges, & New Structural<br>Steel Work..... | \$ 32.20 | 18.40   |

-----  
PAIN0157-008 05/01/2011

BUREAU, FULTON, HANCOCK, LEE, LASALLE, LIVINGSTON, MCDONOUGH,  
MARSHALL, PUTNAM, STARK, AND WOODARD COUNTIES

|              | Rates    | Fringes |
|--------------|----------|---------|
| GLAZIER..... | \$ 29.52 | 17.90   |

-----  
PAIN0502-002 05/01/2010

CARROLL, HENDERSON, HENRY, KNOX, MERCER, ROCK ISLAND, WARREN,  
and WHITESIDE COUNTIES

|   | Rates    | Fringes |
|---|----------|---------|
| PAINTER   |          |         |
| Brush and Roller.....                           | \$ 26.37 | 11.65   |
| Spray, Structural Steel, &<br>Sandblasting..... | \$ 26.87 | 11.65   |

-----  
PAIN0513-003 11/01/2010

BOND, CALHOUN, CLINTON, GREENE, JERSEY, MACOUPIN (Southside),  
MONROE, RANDOLPH, AND WASHINGTON COUNTIES

|              | Rates    | Fringes |
|--------------|----------|---------|
| GLAZIER..... | \$ 31.68 | 24.32   |

-----  
PAIN0581-001 05/01/2010

|  | Rates    | Fringes |
|--|----------|---------|
| GLAZIER  |          |         |
| SECTOR ONE: HENRY, KNOX,<br>MERCER, AND ROCK ISLAND<br>COUNTIES..... | \$ 24.96 | 12.66   |
| SECTOR TWO: CARROLL,<br>HENDERSON, JO DAVIESS,                       |          |         |

WARREN, AND WHITESIDE  
 COUNTIES.....\$ 21.67 12.66

-----  
 PAIN0607-001 04/01/2011

BOONE, DE KALB, OGLE, STEPHENSON, and WINNEBAGO COUNTIES

|              | Rates    | Fringes |
|--------------|----------|---------|
| GLAZIER..... | \$ 32.73 | 18.40   |

-----  
 PAIN1168-001 05/01/2010

ADAMS, BROWN, CASS, LOGAN, MACOUPIN (NORTHERN PART), MASON,  
 MENARD, MONTGOMERY, MORGAN, PIKE, SCHUYLER, and SCOTT COUNTIES

|              | Rates    | Fringes |
|--------------|----------|---------|
| GLAZIER..... | \$ 30.78 | 14.11   |

-----  
 PLAS0011-004 06/01/2010

CARROLL, JO DAVIESS, LEE, OGLE, STEPHENSON, AND WHITESIDE  
 (Except Erie and area Southwest thereof) COUNTIES

|                                   | Rates    | Fringes |
|-----------------------------------|----------|---------|
| CEMENT MASON/CONCRETE FINISHER... | \$ 32.50 | 20.03   |
| PLASTERER.....                    | \$ 32.54 | 17.85   |

-----  
 PLAS0011-009 08/01/2010

DE KALB COUNTY

|                                   | Rates    | Fringes |
|-----------------------------------|----------|---------|
| CEMENT MASON/CONCRETE FINISHER... | \$ 41.55 | 20.36   |

-----  
 PLAS0011-015 06/01/2010

BOONE COUNTY

|                                   | Rates    | Fringes |
|-----------------------------------|----------|---------|
| CEMENT MASON/CONCRETE FINISHER... | \$ 34.00 | 18.25   |
| PLASTERER.....                    | \$ 32.54 | 17.85   |

-----  
 PLAS0011-019 06/01/2010

|                                   | Rates    | Fringes |
|-----------------------------------|----------|---------|
| CEMENT MASON/CONCRETE FINISHER... | \$ 34.00 | 18.25   |
| PLASTERER.....                    | \$ 32.54 | 17.85   |

-----  
 \* PLAS0018-002 05/01/2011

ADAMS, BROWN, CASS, HANCOCK, MCDONOUGH, MENARD, PIKE, and  
SCHUYLER COUNTIES

|                                   | Rates    | Fringes |
|-----------------------------------|----------|---------|
| CEMENT MASON/CONCRETE FINISHER... | \$ 24.32 | 18.98   |
| PLASTERER.....                    | \$ 27.75 | 18.77   |

-----  
PLAS0018-005 05/01/2010

HENDERSON (Northern Half), MERCER (Except Southeastern Part),  
AND ROCK ISLAND COUNTIES

|                | Rates    | Fringes |
|----------------|----------|---------|
| PLASTERER..... | \$ 27.80 | 11.95   |

-----  
PLAS0018-008 06/01/2000

HENDERSON COUNTY (Southern Half)

|                | Rates    | Fringes |
|----------------|----------|---------|
| PLASTERER..... | \$ 24.00 | 4.00    |

-----  
\* PLAS0018-011 05/01/2011

FULTON (Except Northwestern portion), MARSHALL (Western part  
except Toluca), MASON, and WOODFORD (Except Northwestern part &  
Minonk) COUNTIES

|                                   | Rates    | Fringes |
|-----------------------------------|----------|---------|
| CEMENT MASON/CONCRETE FINISHER... | \$ 26.60 | 21.44   |

-----  
\* PLAS0018-016 06/01/2011

FULTON (Except Northwestern portion), KNOX, MARSHALL (Western  
part except Toluca), MASON, WARREN, and WOODFORD (Except  
Northwestern part & Minonk) COUNTIES

|                | Rates    | Fringes |
|----------------|----------|---------|
| PLASTERER..... | \$ 34.50 | 19.02   |

-----  
\* PLAS0018-019 05/01/2011

MCLEAN COUNTY

|                                   | Rates    | Fringes |
|-----------------------------------|----------|---------|
| CEMENT MASON/CONCRETE FINISHER... | \$ 29.73 | 17.16   |
| PLASTERER.....                    | \$ 28.55 | 20.15   |

\* PLAS0018-026 06/01/2011

BUREAU, HENRY (Eastern Half), LA SALLE, LIVINGSTON (Northern part including Pontiac) MARSHALL (Eastern part including Toluca), PUTNAM, STARK, and WOODFORD (Northwestern Part Including Minonk) COUNTIES

|                                 | Rates    | Fringes |
|---------------------------------|----------|---------|
| Cement Mason and plasterer..... | \$ 34.50 | 19.02   |

---

\* PLAS0018-029 05/01/2011

FULTON (Northwestern Part) and MERCER (Southeastern Corner) COUNTIES

|                                   | Rates    | Fringes |
|-----------------------------------|----------|---------|
| CEMENT MASON/CONCRETE FINISHER... | \$ 25.11 | 16.75   |

---

PLAS0018-030 05/01/1993

FULTON (Northwestern Part) and MERCER (Southeastern Corner) COUNTIES

|                | Rates    | Fringes |
|----------------|----------|---------|
| PLASTERER..... | \$ 18.87 | 1.50    |

---

\* PLAS0018-031 05/01/2011

KNOX AND WARREN COUNTIES

|                                   | Rates    | Fringes |
|-----------------------------------|----------|---------|
| CEMENT MASON/CONCRETE FINISHER... | \$ 25.11 | 16.75   |

---

\* PLAS0018-035 05/01/2011

HENDERSON (Northern Half), HENRY (Western Half), MERCER (Except Southeastern part), ROCK ISLAND, and WHITESIDE (Erie & area Southwest thereof) COUNTIES

|                                   | Rates    | Fringes |
|-----------------------------------|----------|---------|
| CEMENT MASON/CONCRETE FINISHER... | \$ 24.82 | 14.77   |

---

PLAS0090-002 08/01/2010

BOND, CALHOUN, CLINTON, GREENE, JERSEY, MACOUPIN, MONROE, and MONTGOMERY (Excluding the towns of Coalton, Coffen, Fillmore, Nokomis, Ohlman, Wenoah, Witt) COUNTIES

|                   | Rates    | Fringes |
|-------------------|----------|---------|
| CEMENT MASON..... | \$ 30.25 | 18.55   |
| PLASTERER.....    | \$ 30.25 | 16.30   |

-----  
 PLAS0143-005 05/01/2007

LIVINGSTON COUNTY (Southern part except Pontiac)

|                                   | Rates    | Fringes |
|-----------------------------------|----------|---------|
| CEMENT MASON/CONCRETE FINISHER... | \$ 27.18 | 12.70   |
| PLASTERER.....                    | \$ 25.39 | 13.80   |

-----  
 PLAS0143-016 04/01/2011

RANDOLPH and WASHINGTON COUNTIES

|                                 | Rates    | Fringes |
|---------------------------------|----------|---------|
| Cement Masons & Plasterers..... | \$ 27.25 | 12.30   |

-----  
 PLUM0023-001 12/01/2010

BOONE, CARROLL (East of Rt 78 including Mt Carroll), JO  
 DAVIESS, OGLE, STEPHENSON, and WINNEBAGO COUNTIES

|                         | Rates    | Fringes |
|-------------------------|----------|---------|
| PLUMBER/PIPEFITTER..... | \$ 38.50 | 19.27   |

-----  
 PLUM0025-001 05/01/2011

ADAMS, BROWN, HANCOCK (Western Half), CARROLL (West of Rt 78  
 excluding Mt carroll), HENDERSON, HENRY, KNOX, LEE, MERCER,  
 ROCK ISLAND, SCHUYLER (Except Browning, Frederick, and Hickory  
 TWPS), WARREN, and WHITESIDE COUNTIES

|                         | Rates    | Fringes |
|-------------------------|----------|---------|
| PLUMBER/PIPEFITTER..... | \$ 35.22 | 17.67   |

-----  
 \* PLUM0063-002 05/01/2011

FULTON, HANCOCK (Eastern Half), MCDONOUGH (Except Prairie),  
 MARSHALL (South of Rt 17), MASON (North of Rt 136), SCHUYLER  
 (Browning, Frederick & Hickory TWPS), STARK, and WOODFORD  
 (North of Rt 116 TO Rt 116A, and Area West of Rt 116A to, but  
 excluding Goodfield) COUNTIES

|              | Rates    | Fringes |
|--------------|----------|---------|
| PLUMBER..... | \$ 32.97 | 20.92   |

-----  
 PLUM0099-001 05/01/2011

LIVINGSTON (Pontiac and South of Rt 116 extending East to Ford County), MCLEAN, AND WOODFORD (South of Rt 16 to Rt 116A area East of Rt 116A to and including Goodfield) COUNTIES

|  | Rates    | Fringes |
|--|----------|---------|
| Plumber, Pipefitter,<br>Steamfitter..... | \$ 38.35 | 17.35   |

---

\* PLUM0101-001 07/01/2011

CLINTON (Western 2/3 including Albers, Aviston, Bartels, Beckemeyer, Breese, Carlyle, Germantown, New Baden, New Memphis, Posey & Trenton), MCDONOUGH (Prairie), MONROE (Hecker), RANDOLPH (Baldwin, Red Bud, Ruma, Tilden), and WASHINGTON (Addieville, Covington, Cardes, Caspars, Damiansville, Darmstrat, Elkhorn, Johannsburg, Lively Grove, Nashville, New Menden, Oakdale, Okawville, Plum, Rentcher, Stone Church Hill & Venedy) COUNTIES

|                         | Rates    | Fringes |
|-------------------------|----------|---------|
| PLUMBER/PIPEFITTER..... | \$ 35.35 | 13.575  |

---

PLUM0137-003 04/01/2011

CASS, LOGAN, MACOUPIN (north of State Route 108 including the Town of Carlinville), MASON (south of State route 136 including the Town of Havana), MENARD, MONTGOMERY (north and east of State Route 127 including the Towns of Hillsboro and Schram City), MORGAN, PIKE, & SCOTT

|                              | Rates    | Fringes |
|------------------------------|----------|---------|
| Plumber and Steamfitter..... | \$ 39.17 | 14.68   |

---

PLUM0160-002 01/06/2011

RANDOLPH COUNTY (Southeastern side)

|                         | Rates    | Fringes |
|-------------------------|----------|---------|
| PLUMBER/PIPEFITTER..... | \$ 38.05 | 14.30   |

---

PLUM0353-002 05/01/2011

FULTON, HANCOCK (Eastern Half), MCDONOUGH (Except Prairie), MARSHALL (South of Rt 17), MASON (North of Rt 136), SCHUYLER (Browning, Frederick & Hickory TWPS), STARK, and WOODFORD (North of Rt 116 TO Rt 116A, and Area West of Rt 116A to, but excluding Goodfield) COUNTIES

|  | Rates | Fringes |
|--|-------|---------|
|--|-------|---------|

PIPEFITTER.....\$ 35.90 19.33

-----  
PLUM0360-001 07/01/2011

CLINTON (Northwestern part including St Rose, Frogtown, Jamestown & Keyport), RANDOLPH (Western 1/4 including Kellog, Modoc, Prairie, Durocker, and Roots), and MONROE (Except Hecker) COUNTIES

Rates Fringes  
PLUMBER.....\$ 35.15 13.10

-----  
PLUM0422-005 12/01/2010

BUREAU, LA SALLE, LIVINGSTON (North of Rt. 116 excluding the City of Pontiac), MARSHALL (North of Rt 17 and east of Rt. 116a), and PUTNAM COUNTIES

Rates Fringes  
Plumber and Steamfitter.....\$ 44.00 23.06

-----  
PLUM0439-002 01/01/2011

CLINTON (Northwestern part including St. Rose, Frogtown, Jamestown and Key Port), RANDOLPH (Western 1/4 including Kellog, Modoc, Prairie, Durocker, and Roots) AND MONROE (Except Hecker) COUNTIES

Rates Fringes  
Steamfitter.....\$ 34.60 15.29

-----  
PLUM0501-002 06/01/2011

DE KALB

Rates Fringes  
PLUMBER/PIPEFITTER.....\$ 40.75 26.10

-----  
PLUM0553-001 01/01/2011

BOND, CALHOUN, GREENE, JERSEY, MACOUPIN (South of Rt 108), AND MONTGOMERY (Southwest of Rt 127) COUNTIES

Rates Fringes  
PLUMBER/PIPEFITTER.....\$ 35.80 12.96

FOOTNOTE:

A. 4 hours paid holiday for Christmas Eve if Holiday falls on Monday through Friday.

---

PLUM0653-002 09/01/2010

CLINTON (Eastern 1/3) and WASHINGTON (Eastern 1/2) COUNTIES

|                              | Rates    | Fringes |
|------------------------------|----------|---------|
| Plumber and Steamfitter..... | \$ 32.00 | 13.00   |

---

ROOF0002-005 03/01/2011

BOND, CALHOUN, CLINTON, GREENE, JERSEY, MACOUPIN (Southern Half), MONROE, PIKE (Remainder), RANDOLPH, AND WASHINGTON COUNTIES

|   | Rates    | Fringes |
|---|----------|---------|
| ROOFER, Including Built Up,<br>Composition and Single Ply<br>Roofs..... | \$ 28.65 | 14.77   |

---

ROOF0011-005 06/01/2010

JO DAVIESS, LEE, LIVINGSTON (East of Route 47), OLGE, STEPHENSON, WHITESIDE (Sterling and Rock Falls), and WINNEBAGO COUNTIES

|             | Rates    | Fringes |
|-------------|----------|---------|
| ROOFER..... | \$ 37.65 | 14.80   |

---

ROOF0011-008 06/01/2010

BUREAU, LA SALLE, MARSHALL, and PUTNAM COUNTIES

|             | Rates    | Fringes |
|-------------|----------|---------|
| ROOFER..... | \$ 29.56 | 14.75   |

---

ROOF0032-002 07/01/2010

HENDERSON, HENRY, KNOX, MCDONOUGH (Western Half including Macomb), MERCER, ROCK ISLAND, WARREN, and WHITESIDE COUNTIES

|   | Rates    | Fringes |
|---|----------|---------|
| ROOFER, Including Built Up,<br>Composition and Single Ply<br>Roofs..... | \$ 24.28 | 13.09   |

---

ROOF0069-002 06/05/2011

FULTON, LIVINGSTON (all towns to Rt. 47), MARSHALL (Camp Grove,

Hallock Held, Henry Lacon, LaRose, LaPrairie, Pattonsburg, Sparland, Toluca, Washburn and Wilburn), McDONOUGH (Adair, Bushnell, Industry, Prairie City, Bardolph, Good Hope, New Philadelphia and Walnut Grove), McLEAN, STARK, and WOODFORD COUNTIES

|   | Rates    | Fringes |
|---|----------|---------|
| ROOFER, Including Built Up,<br>Composition and Single Ply<br>Roofs..... | \$ 27.83 | 15.42   |
| -----   |          |         |
| ROOF0069-004 06/05/2011   |          |         |

BROWN, PIKE (Northern Half), AND SCHUYLER COUNTIES

|   | Rates    | Fringes |
|---|----------|---------|
| ROOFER, Including Built Up,<br>Composition and Single Ply<br>Roofs..... | \$ 27.83 | 15.42   |
| -----   |          |         |
| ROOF0069-005 06/05/2011   |          |         |

ADAMS AND HANCOCK COUNTIES

|   | Rates    | Fringes |
|---|----------|---------|
| ROOFER, Including Built Up,<br>Composition and Single Ply<br>Roofs..... | \$ 27.83 | 15.42   |
| -----   |          |         |
| ROOF0112-001 07/01/2010   |          |         |

CASS, LOGAN, MACOUPIN (Northern Half), MASON, MENARD, MONTGOMERY, MORGAN, AND SCOTT COUNTIES

|   | Rates    | Fringes |
|---|----------|---------|
| ROOFER, Including Built Up,<br>Composition and Single Ply<br>Roofs..... | \$ 27.45 | 13.97   |
| -----   |          |         |
| SHEE0001-001 06/01/2010   |          |         |

BUREAU, LA SALLE, MARSHALL, PUTNAM, and STARK COUNTIES

|                         | Rates    | Fringes |
|-------------------------|----------|---------|
| SHEET METAL WORKER..... | \$ 35.14 | 19.19   |
| -----                   |          |         |
| SHEE0001-003 05/01/2011 |          |         |

FULTON, MCLEAN, PEORIA, TAZWELL, AND WOODFORD COUNTIES

| Rates | Fringes |
|-------|---------|
|-------|---------|

SHEET METAL WORKER.....\$ 31.92 21.65

-----  
SHEE0091-002 06/01/2009

|   | Rates | Fringes |
|---|-------|---------|
| SHEET METAL WORKER<br>Henry, Knox, McDonough,<br>Mercer, Rock Island,<br>Warren & Whiteside (West<br>of Illinois Route 78 &<br>South of U.S. Route 30)<br>Counties.....\$ 28.27 |       | 17.23   |
| West of Illinois Route 78<br>& North of U.S. Route 30<br>in Jo Daviess, Carrol, and<br>Whiteside Counties.....\$ 27.81  |       | 16.94   |

-----  
SHEE0091-003 06/01/2009

ADAMS, CALHOUN, HANCOCK, HENDERSON, and PIKE COUNTIES

|                                 | Rates | Fringes |
|---------------------------------|-------|---------|
| SHEET METAL WORKER.....\$ 24.75 |       | 16.52   |

-----  
SHEE0218-001 06/01/2010

BROWN, CASS, LOGAN, MASON, MENARD, MORGAN, SCHUYLER, and SCOTT  
COUNTIES

|                                 | Rates | Fringes |
|---------------------------------|-------|---------|
| SHEET METAL WORKER.....\$ 30.51 |       | 21.13   |

-----  
SHEE0219-001 06/01/2010

BOONE, CARROLL (Eastern Half), DEKALB, JO DAVIESS (East of Hwy  
78) LEE, OGLE, STEPHENSON, WHITESIDE, and WINNEBAGO COUNTIES

|                                 | Rates | Fringes |
|---------------------------------|-------|---------|
| SHEET METAL WORKER.....\$ 35.72 |       | 20.46   |

-----  
SHEE0265-005 06/01/2010

LIVINGSTON COUNTY

|                                 | Rates | Fringes |
|---------------------------------|-------|---------|
| SHEET METAL WORKER.....\$ 41.66 |       | 23.22   |

-----  
SHEE0268-001 07/01/2010

BOND, CLINTON, GREENE, JERSEY, MACOUPIN, MONROE, MONTGOMERY,

RANDOLPH, and WASHINGTON COUNTIES

|                         | Rates    | Fringes |
|-------------------------|----------|---------|
| Sheet Metal Worker..... | \$ 33.28 | 14.80   |
| -----                   |          |         |
| TEAM0065-002 05/01/2009 |          |         |

BUREAU, CARROLL (West of Route 78/South of Route 72), FULTON, HANCOCK, HENDERSON, JO DAVIESS (West of Route 78), KNOX, LASALLE, LEE (West of Route 251), LIVINGSTON (Amity, Long Point, Nevada, Newtown Reading, & Sunbury), MARSHALL, MASON, MCDONOUGH, MCLEAN (South of a straight line from where Route 24 intersects the Woodford County line in a Southeast direction to the South Southwest corner of Livingston County), PUTNAM, STARK, WARREN, WHITESIDE, and WOODFORD (All except Northeast Corner East of Route 51/251 and South of Route 24) COUNTIES

|              | Rates     | Fringes |
|--------------|-----------|---------|
| TRUCK DRIVER |           |         |
| Group 1..... | \$ 28.488 | 9.30+a  |
| Group 2..... | \$ 28.888 | 9.30+a  |
| Group 3..... | \$ 29.088 | 9.30+a  |
| Group 4..... | \$ 29.338 | 9.30+a  |
| Group 5..... | \$ 30.088 | 9.30+a  |

FOOTNOTE: a. \$162.50 per week

CLASSIFICATIONS:

GROUP 1: Drivers on 2 axles hauling less than 9 tons; air compressor & welding machines and brooms, including those pulled by separate units; Truck Driver Helper, warehouse employees; Mechanic Helpers; greasers and tiremen; pick-up trucks when hauling material, tools, or workers to and from and on the job site; and forklifts up to 6,000 lb capacity.

GROUP 2: 2 or 3 axles hauling more than 9 tons but hauling less than 16 tons; A-frame winch trucks; hydrolift trucks; Vector Trucks or similar equipment when used for transportation purposes; Forklift over 6,000 lb.capacity; winch trucks; and four axle combination units.

GROUP 3: 2, 3 or 4 Axles hauling 16 tons or more; 5-Axles or more combination units; drivers on water pulls; articulated dump trucks; mechanics and working forepersons.

GROUP 4: Low Boy and Oil Distributors.

GROUP 5: Drivers who require special protective clothing while employed on hazardous waste work.

-----  
TEAM0065-008 05/01/2009

ADAMS, BOND, BROWN, CALHOUN, CASS, CLINTON, GREENE, HENRY,

JERSEY, LOGAN, MACOUPIN, MENARD, MERCER, MONROE, MONTGOMERY,  
MORGAN, PIKE, RANDOLPH, ROCK ISLAND, SCHUYLER, SCOTT, and  
WASHINGTON COUNTIES

|              | Rates     | Fringes |
|--------------|-----------|---------|
| TRUCK DRIVER |           |         |
| Group 1..... | \$ 28.605 | 13.50   |
| Group 2..... | \$ 29.005 | 13.50   |
| Group 3..... | \$ 29.205 | 13.50   |
| Group 4..... | \$ 29.455 | 13.50   |
| Group 5..... | \$ 30.205 | 13.50   |

CLASSIFICATIONS:

GROUP 1: Drivers on 2 axles hauling less than 9 tons; air compressor & welding machines and brooms, including those pulled by separate units; Truck Driver Helper, warehouse employees; Mechanic Helpers; greasers and tiremen; pick-up trucks when hauling material, tools, or workers to and from and on the job site; and forklifts up to 6,000 lb capacity.

GROUP 2: 2 or 3 axles hauling more than 9 tons but hauling less than 16 tons; A-frame winch trucks; hydrolift trucks; Vector Trucks or similar equipment when used for transportation purposes; Forklift over 6,000 lb.capacity; winch trucks; and four axle combination units.

GROUP 3: 2, 3 or 4 Axles hauling 16 tons or more; 5-Axles or more combination units; drivers on water pulls; articulated dump trucks; mechanics and working forepersons.

GROUP 4: Low Boy and Oil Distributors.

GROUP 5: Drivers who require special protective clothing while employed on hazardous waste work.

-----  
\* TEAM0179-011 09/01/2009

LIVINGSTON (Avoca, Belle Prairie, Broughton, Charlotte, Chatsworth, Dwight, Eppards Point, Esmen, Fayette, Forrest, Germanville, Indian Grove, Nebraska, Odell, Owega, Pike, Pleasant Ridge, Pontiac, Rooks Creek, Round Grove, Saunemin, Sullivan, Union, & Waldo), MCLEAN (North of a straight line starting at the intersection of McLean-Woodford Counties line & Route 24 in a Southeastern direction to the South Southwest corner of Livingston County), and WOODFORD (Northeast corner east of Route 51/251 & North of Route 24) COUNTIES

|                         | Rates    | Fringes |
|-------------------------|----------|---------|
| TRUCK DRIVER            |          |         |
| 2 or 3 Axle Trucks..... | \$ 35.65 | 6.67+a  |
| 4 Axle Trucks.....      | \$ 35.80 | 6.67+a  |
| 5 Axle Trucks.....      | \$ 36.00 | 6.67+a  |
| 6 Axle Trucks.....      | \$ 36.20 | 6.67+a  |

All Lowboy Trucks.....\$ 37.20

6.67+a

FOOTNOTE: a. \$189.00 per week.

FOOTNOTE: An additional \$.20 per axle shall be paid for all vehicles with more than six (6) axles.

CLASSIFICATIONS:

Group 1 - Frame Truck when used for transportation purposes; Air Compressor and Welding Machines, including those pulled by cars, pick-up trucks and tractors; Ambulances; Articulated Dumps; Batch Gate Lockers; Batch Hopperman; Car and Truck Washers; Carry Alls; Forl Lifts and Hoisters; Helpers; Mechanics Helpers and Greasers; Oil Distributors, two-man operation; Pavement Breakers; Pole Trailer, up to 40 feet; Pothole Repair Trucks; Power Mower Tractors; Quick Change Barrier; Self-Propelled Chip Spreader; Shipping and Receiving Clerks and Checkers; Skipman; Slurry Trucks, two-man operation; Slurry Trucks, Conveyor Operated - 2 or 3 man operation; Teamsters; Unskilled Dumpmen; Warehousemen and Dockmen; Truck Drivers hauling warning lights, barricades, and portable toilets on the job site

Group 2 - Dispatcher; Dump Crets and Adgetators under 7 yards; Dumpsters, Track Trucks, Euclids, Hug Bottom Dump Turnapulls or Turnatrailers when pulling other than self-loading equipment or similar equipment under 16 cubic yards; Mixer Trucks under 7 yards; Ready-Mix Plant Hopper Operator; Winch Trucks, 2 Axles

Group 3 - Dump Crets and Adgetators, 7 yards and over; Dumpsters, Track Trucks, Euclids, Hug Bottom Dump Turnapulls or Turnatrailers when pulling other than self-loading equipment or similar equipment over 16 cubic yards; Explosives and/or Fission Material Trucks; Mixer Trucks 7 yards or over; Mobile Cranes while in transit; Oil Distributors, one-man operation; Pole Trailer, over 40 feet; Pole and Expandable Trailers hauling material over 50 feet long; Slurry Trucks, one-man operation; Winch Trucks, 3 axles or more; Mechanic - \*Truck Welder and \*Truck Painter\*These classifications shall only apply in areas where and when it has been a past area practice; Asphalt Plant Operators in areas where it has been past practice

Group 4 - Dual-purpose vehicels, such as mounted crane tucks with hoist and accessories; Foreman; Master Mechanic; Self-loading equipment like P.B. and trucks with scoops on the front

-----  
\* TEAM0325-001 06/01/2009

BOONE, CARROLL (East of Route 78/North of Route 72), JODAVIESS (East of Route 78), STEPHENSON, and WINNEBAGO COUNTIES

Rates

Fringes

TRUCK DRIVER

|                |          |       |
|----------------|----------|-------|
| 2-3 Axles..... | \$ 31.86 | 14.07 |
| 4 Axles.....   | \$ 32.01 | 14.07 |
| 5 Axles.....   | \$ 32.21 | 14.07 |
| 6 Axles.....   | \$ 32.32 | 14.07 |

FOOTNOTE: An additional \$.20 per axle shall be paid for all vehicles with more than six (6) axles.

CLASSIFICATIONS:

Group 1 - Frame Truck when used for transportation purposes; Air Compressor and Welding Machines, including those pulled by cars, pick-up trucks and tractors; Ambulances; Batch Gate Lockers; Batch Hopperman; Car and Truck Washers; Forl Lifts and Hoisters; Helpers; Mechanics Helpers and Greasers; Oil Distributors, two-man operation; Pavement Breakers Pole Trailer, up to 40 feet; Power Mower Tractors; Skipman; Slurry Trucks, two-man operation; Teamsters; Truck Drivers hauling warning lights, barricades, and portable toilets on the job site

Group 2 - Dump Crets and Adgetators under 7 yards; Dumpsters, Track Trucks, Euclids, Hug Bottom Dump Turnapulls or Turnatrailers when pulling other than self-loading equipment or similar equipment under 16 cubic yards; Mixer Trucks under 7 yards; Ready-Mix Plant Hopper Operator; Winch Trucks, 2 Axles

Group 3 - Dump Crets and Adgetators, 7 yards and over; Dumpsters, Track Trucks, Euclids, Hug Bottom Dump Turnapulls or Turnatrailers when pulling other than self-loading equipment or similar equipment over 16 cubic yards; Explosives and/or Fission Material Trucks; Mixer Trucks 7 yards or over; Mobile Cranes while in transit; Oil Distributors, one-man operation Pole Trailer, over 40 feet; Pole and Expandable Trailers hauling material over 50 feet long, additional \$0.50 per hour; Slurry Trucks, one-man operation; Winch Trucks, 3 axles or more  
 \*Mechanic\*Truck Welder and Truck Painter; \*Winter Rate: Between Dec. 15 and Feb. 28 the mechanic and welder rate shall be \$2.00 less than the scheduled scale. Truck Painter and Truck Welder classifications shall only apply in areas where and when it has been a past area practice; Dual-purpose vehicels, such as mounted crane tucks with hoist and accessories

Group 4 - Foreman; Master Mechanic; Self-loading equipment like P.B. and trucks with scoops on the front

---

\* TEAM0330-001 06/01/2010

DEKALB, LEE (East of Route 251, Compton, Lee, Paw Paw, Scarboro, & Steward), and OGLE (North of Route 72/East of Route 251, Adeline, Byron, Creston, Dement, Forreston North of Route

72, Leaf River North of Route 72, Lynnville, Monroe, Rochelle,  
& Scott) COUNTIES

|                | Rates    | Fringes |
|----------------|----------|---------|
| TRUCK DRIVER   |          |         |
| 2-3 AXLES..... | \$ 33.95 | .15+a   |
| 4 AXLES.....   | \$ 34.10 | .15+a   |
| 5 AXLES.....   | \$ 34.30 | .15+a   |
| 6 AXLES.....   | \$ 34.50 | .15+a   |

FOOTNOTE: a. \$514.00 per week

An additional \$.20 per axle shall be paid for all vehicles with more than six (6) axles.

Paid Holidays: New Year's Day, Memorial Day, Independence Day, Labor Day, Thanksgiving Day, and Christmas Day.

900 straight time hours or more in 1 calendar year for the same employer shall receive 1 week paid vacation; 3 years - 2 weeks paid vacation; 10 years - 3 weeks paid vacation; 20 years - 4 weeks paid vacation.

CLASSIFICATIONS:

Group 1 - Frame Truck when used for transportation purposes; Air Compressor and Welding Machines, including those pulled by cars, pick-up trucks and tractors; Ambulances; Articulated Dumps; Batch Gate Lockers; Batch Hopperman; Car and Truck Washers; Carry Alls; Forl Lifts and Hoisters; Helpers; Mechanics Helpers and Greasers; Oil Distributors, two-man operation; Pavement Breakers; Pole Trailer, up to 40 feet; Pothole Repair Trucks; Power Mower Tractors; Quick Change Barrier; Self-Propelled Chip Spreader; Shipping and Receiving Clerks and Checkers; Skipman; Slurry Trucks, two-man operation; Slurry Trucks, Conveyor Operated - 2 or 3 man operation; Teamsters; Unskilled Dumpmen; Warehousemen and Dockmen; Truck Drivers hauling warning lights, barricades, and portable toilets on the job site

Group 2 - Dispatcher; Dump Crets and Adgetators under 7 yards; Dumpsters, Track Trucks, Euclids, Hug Bottom Dump Turnapulls or Turnatrailers when pulling other than self-loading equipment or similar equipment under 16 cubic yards; Mixer Trucks under 7 yards; Ready-Mix Plant Hopper Operator; Winch Trucks, 2 Axles

Group 3 - Dump Crets and Adgetators, 7 yards and over; Dumpsters, Track Trucks, Euclids, Hug Bottom Dump Turnapulls or Turnatrailers when pulling other than self-loading equipment or similar equipment over 16 cubic yards; Explosives and/or Fission Material Trucks; Mixer Trucks 7 yards or over; Mobile Cranes while in transit; Oil Distributors, one-man operation; Pole Trailer, over 40 feet; Pole and Expandable Trailers hauling material over 50 feet long;

Slurry Trucks, one-man operation; Winch Trucks, 3 axles or more; Mechanic - \*Truck Welder and \*Truck Painter\*These classifications shall only apply in areas where and when it has been a past area practice; Asphalt Plant Operators in areas where it has been past practice

Group 4 - Dual-purpose vehicles, such as mounted crane trucks with hoist and accessories; Foreman; Master Mechanic; Self-loading equipment like P.B. and trucks with scoops on the front

-----  
WELDERS - Receive rate prescribed for craft performing operation to which welding is incidental.  
=====

Unlisted classifications needed for work not included within the scope of the classifications listed may be added after award only as provided in the labor standards contract clauses (29CFR 5.5 (a) (1) (ii)).

-----  
In the listing above, the "SU" designation means that rates listed under the identifier do not reflect collectively bargained wage and fringe benefit rates. Other designations indicate unions whose rates have been determined to be prevailing.  
-----

#### WAGE DETERMINATION APPEALS PROCESS

1.) Has there been an initial decision in the matter? This can be:

- \* an existing published wage determination
- \* a survey underlying a wage determination
- \* a Wage and Hour Division letter setting forth a position on a wage determination matter
- \* a conformance (additional classification and rate) ruling

On survey related matters, initial contact, including requests for summaries of surveys, should be with the Wage and Hour Regional Office for the area in which the survey was conducted because those Regional Offices have responsibility for the Davis-Bacon survey program. If the response from this initial contact is not satisfactory, then the process described in 2.) and 3.) should be followed.

With regard to any other matter not yet ripe for the formal process described here, initial contact should be with the Branch of Construction Wage Determinations. Write to:

Branch of Construction Wage Determinations  
Wage and Hour Division  
U.S. Department of Labor  
200 Constitution Avenue, N.W.

Washington, DC 20210

2.) If the answer to the question in 1.) is yes, then an interested party (those affected by the action) can request review and reconsideration from the Wage and Hour Administrator (See 29 CFR Part 1.8 and 29 CFR Part 7). Write to:

Wage and Hour Administrator  
U.S. Department of Labor  
200 Constitution Avenue, N.W.  
Washington, DC 20210

The request should be accompanied by a full statement of the interested party's position and by any information (wage payment data, project description, area practice material, etc.) that the requestor considers relevant to the issue.

3.) If the decision of the Administrator is not favorable, an interested party may appeal directly to the Administrative Review Board (formerly the Wage Appeals Board). Write to:

Administrative Review Board  
U.S. Department of Labor  
200 Constitution Avenue, N.W.  
Washington, DC 20210

4.) All decisions by the Administrative Review Board are final.

=====

END OF GENERAL DECISION

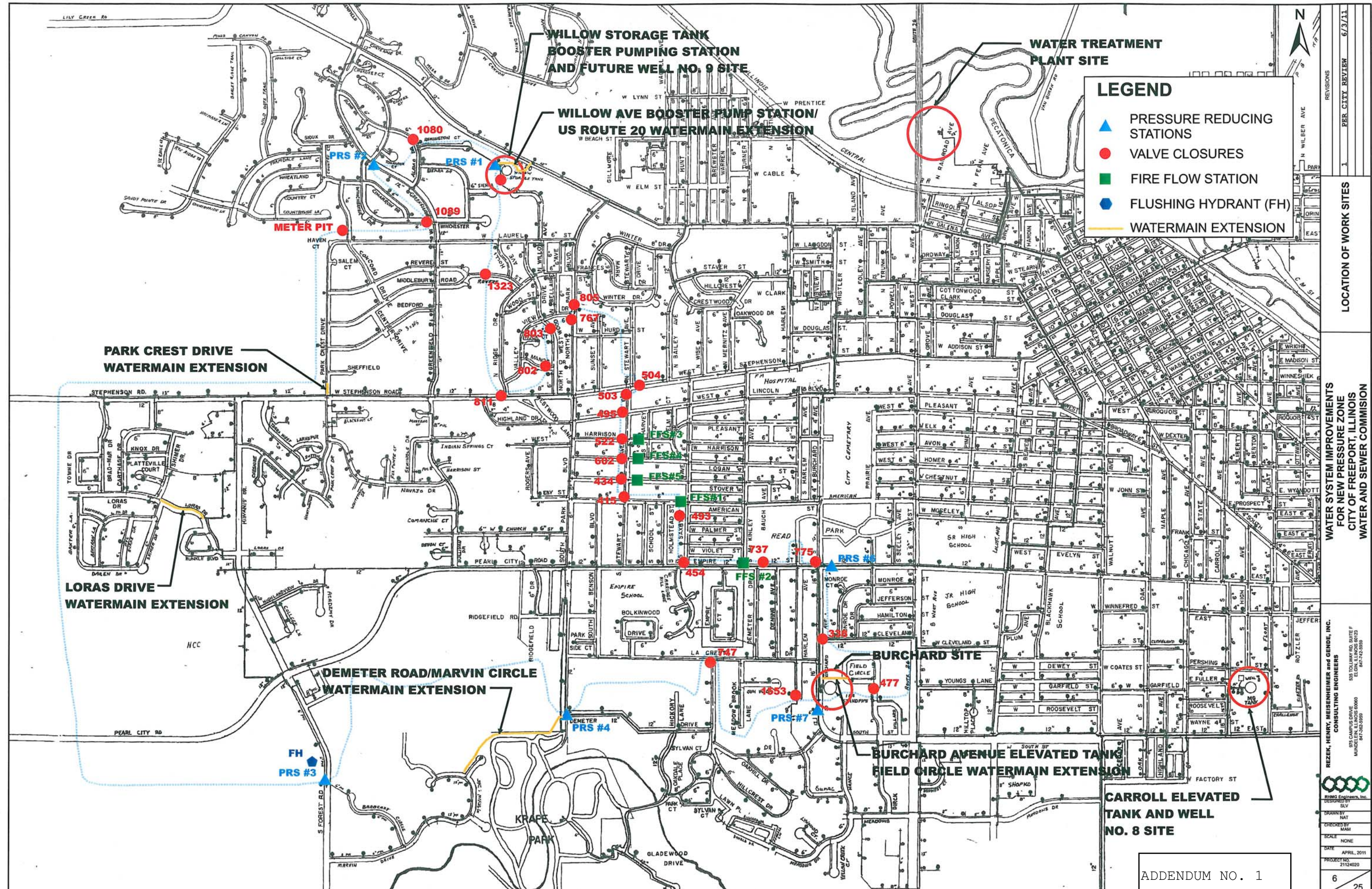

**LEGEND**

- ▲ PRESSURE REDUCING STATIONS
- VALVE CLOSURES
- FIRE FLOW STATION
- FLUSHING HYDRANT (FH)
- WATERMAIN EXTENSION

|  |                  |        |
|--|------------------|--------|
| REVISIONS  | PER. CITY REVIEW | 6/3/11 |
| LOCATION OF WORK SITES   |                  |        |
| WATER SYSTEM IMPROVEMENTS<br>FOR NEW PRESSURE ZONE<br>CITY OF FREEPORT, ILLINOIS<br>WATER AND SEWER COMMISSION   |                  |        |
| REZEK, HENRY, MEISENHEIMER and GENDE, INC.<br>CONSULTING ENGINEERS<br>978 CAMPUS DRIVE<br>MUNDVIEW, ILLINOIS 60666<br>TEL: 773-282-2600  |                  |        |
| <br>RHM Engineers, Inc.<br>DESIGNED BY: SLY<br>DRAWN BY: NAT<br>CHECKED BY: MAM<br>SCALE: NONE<br>DATE: APRIL, 2011<br>PROJECT NO: 21124200 |                  |        |
|  |                  | 6      |
|  |                  | 25     |

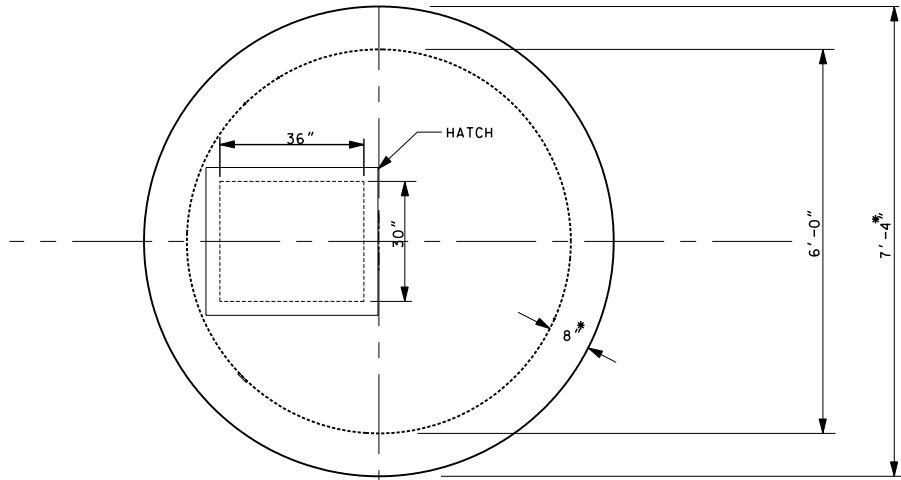

**6-FOOT DIAMETER PRV AND FIRE FLOW STATION  
EXTERIOR PLAN**

SCALE: 1" = 3'-0"

\* THICKNESS OF CONCRETE VAULT SHALL BE DETERMINED BY MANUFACTURER'S STANDARD DESIGN.

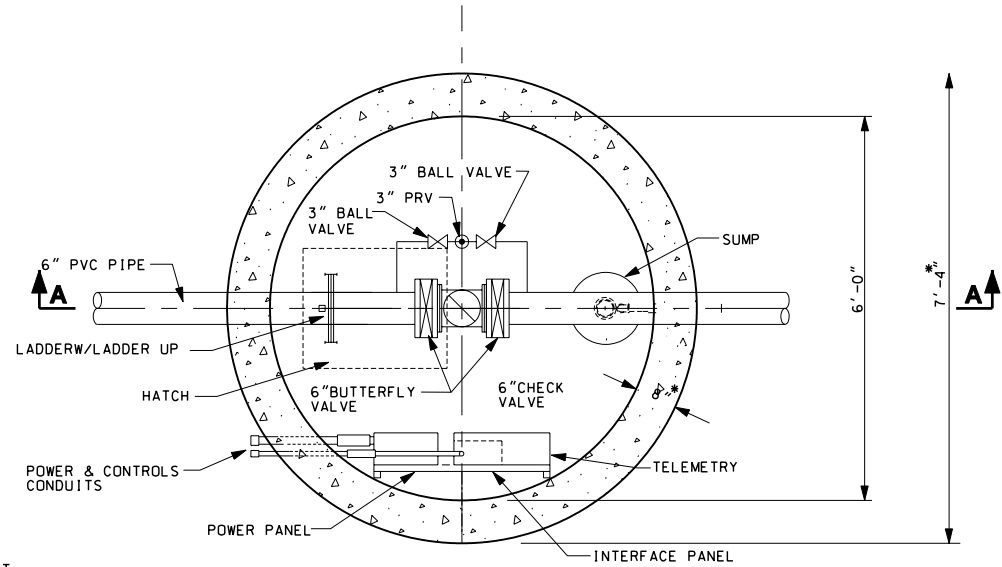

**6-FOOT DIAMETER PRV AND FIRE FLOW STATION  
INTERIOR PLAN**

SCALE: 1" = 3'-0"

\* THICKNESS OF CONCRETE VAULT SHALL BE DETERMINED BY MANUFACTURER'S STANDARD DESIGN.

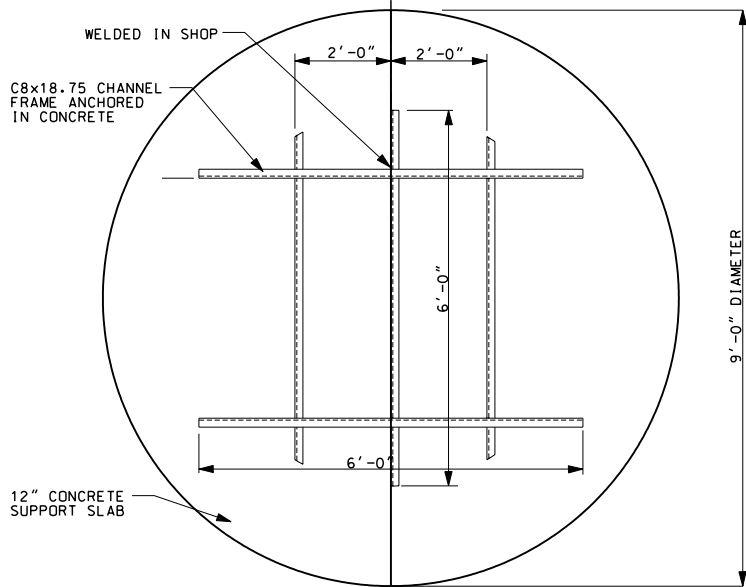

**6-FOOT DIAMETER PRV AND FIRE FLOW STATION  
FOUNDATION PLAN**

SCALE: 1" = 3'-0"

\* THICKNESS OF CONCRETE VAULT SHALL BE DETERMINED BY MANUFACTURER'S STANDARD DESIGN.

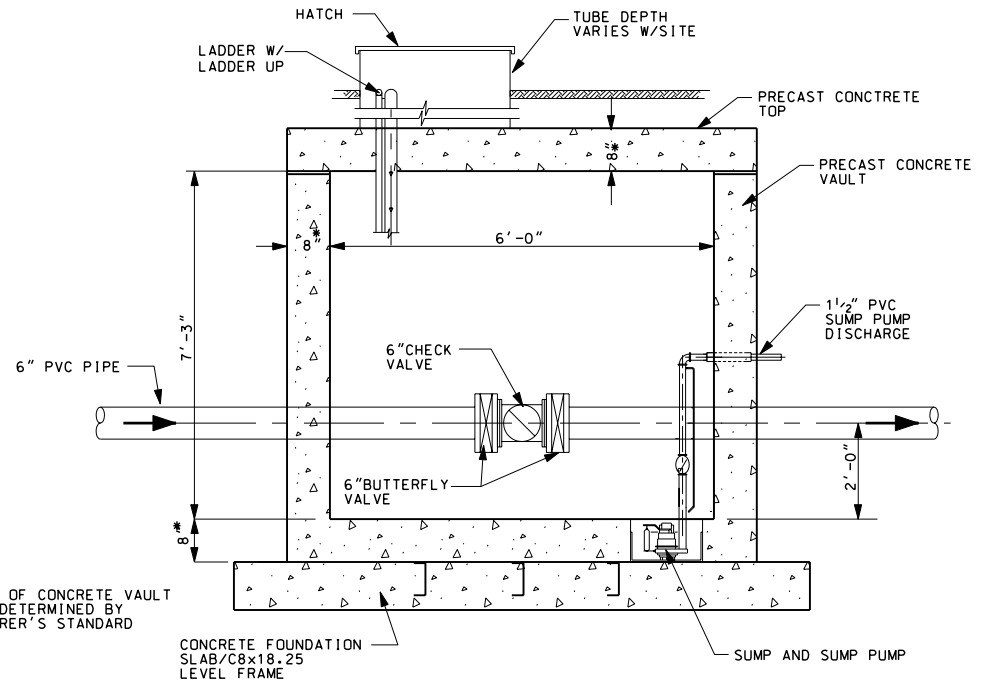

**6-FOOT DIAMETER PRV AND FIRE FLOW STATION  
SECTION A-A**

SCALE: 1" = 3'-0"

**ADDITIONAL PLAN SHEET 7 OF 17**

W. HARRISON ST.  
S. STEWART AVE.

C-1  
346

MOUNT NEW ANTENNA  
ON EXISTING LIGHT POLE

NEW FIRE FLOW  
VAULT, SEE SHEET 15

NEW CONTROL  
PANEL

6"x6"x6"  
DIP TEE  
W/ THRUST  
BLOCK.

CLOSE EXISTING GATE  
VALVE NO. 522. INSTALL  
1/2" BYPASS LINE. SEE  
DETAIL SHEET 15.

NEW HIGH PRESSURE ZONE

NEW LOW PRESSURE ZONE

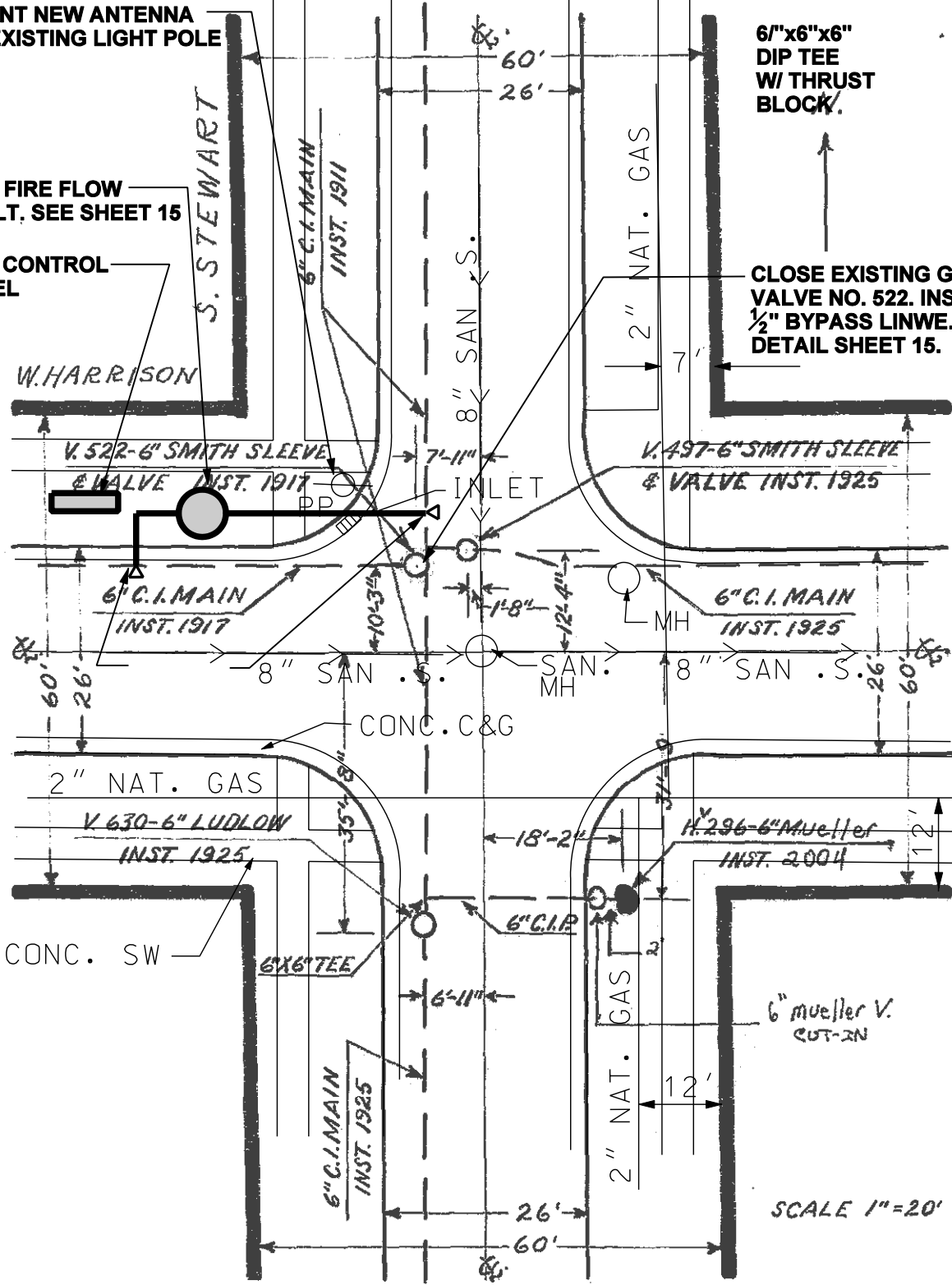

SCALE 1"=20'

SURVEY & MAP BY  
W.P.A. PROJECT  
NO. 80213  
DRAWN BY A.H.  
DATE 1-13-41

WATER DEPARTMENT  
CITY OF FREEPORT

REVISED BY  
DATE  
REVISED BY  
DATE 2005

W. LOGAN ST.  
S. STEWART AVE.

C-1  
365

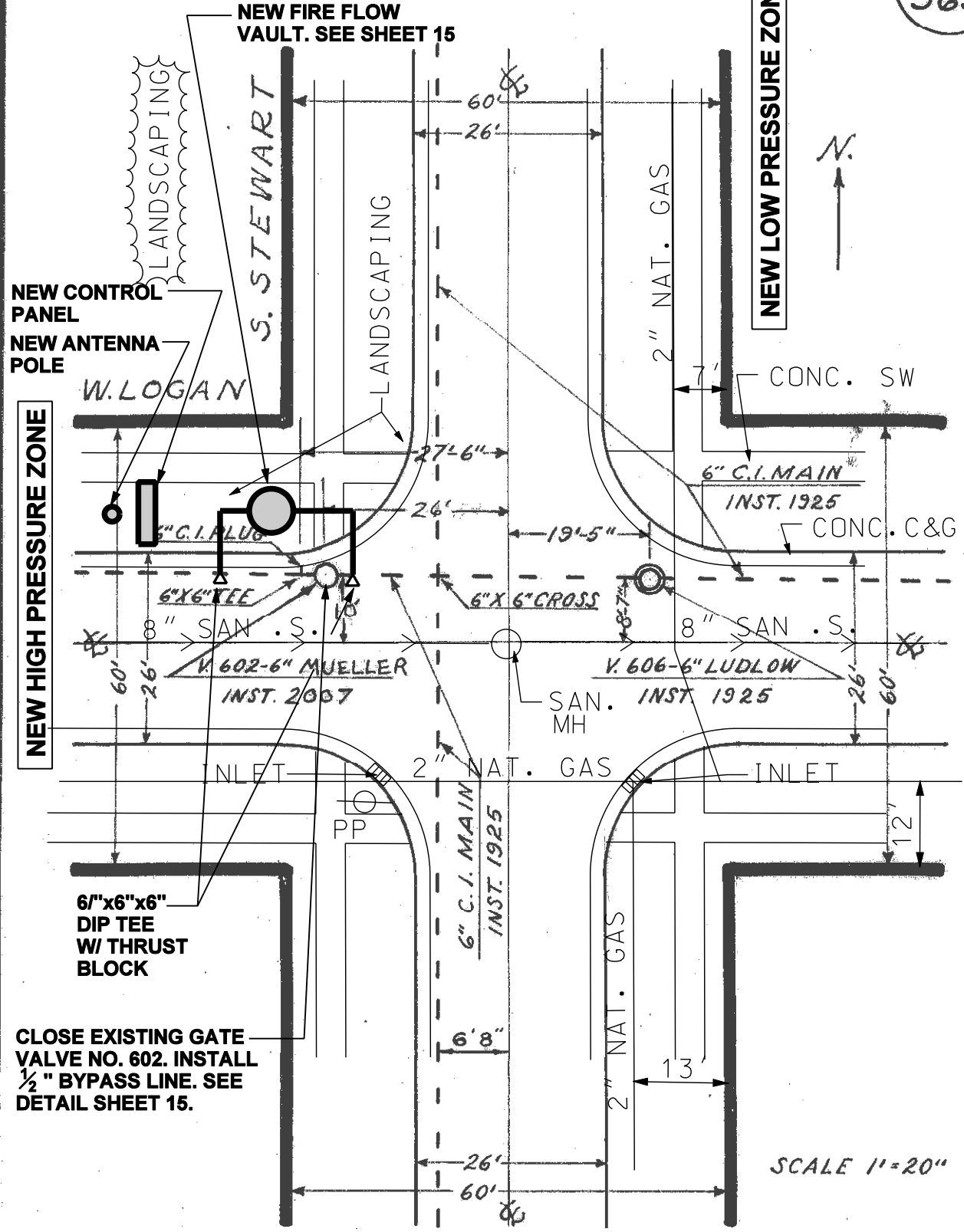

NEW CONTROL PANEL  
NEW ANTENNA POLE

NEW HIGH PRESSURE ZONE

NEW LOW PRESSURE ZONE

6" x 6" x 6" DIP TEE W/ THRUST BLOCK

CLOSE EXISTING GATE VALVE NO. 602. INSTALL 1/2" BYPASS LINE. SEE DETAIL SHEET 15.

SCALE 1" = 20"

SURVEY & MAP BY  
W.P.A. PROJECT  
NO. 80213  
DRAWN BY A.H.  
DATE 1-6-41

WATER DEPARTMENT  
CITY OF FREEPORT

REVISED BY T.C.  
DATE 1-16-2007  
REVISED BY  
DATE

W. STOVER ST.  
S. STEWART AVE.

D-1  
420

CLOSE EXISTING GATE VALVE NO. 434. INSTALL 1/2" BYPASS LINE IN EXISTING VALVE VAULT. SEE DETAIL SHEET 15.

NEW FIRE FLOW VAULT. SEE SHEET 15

NEW CONTROL PANEL

NEW ANTENNA POLE

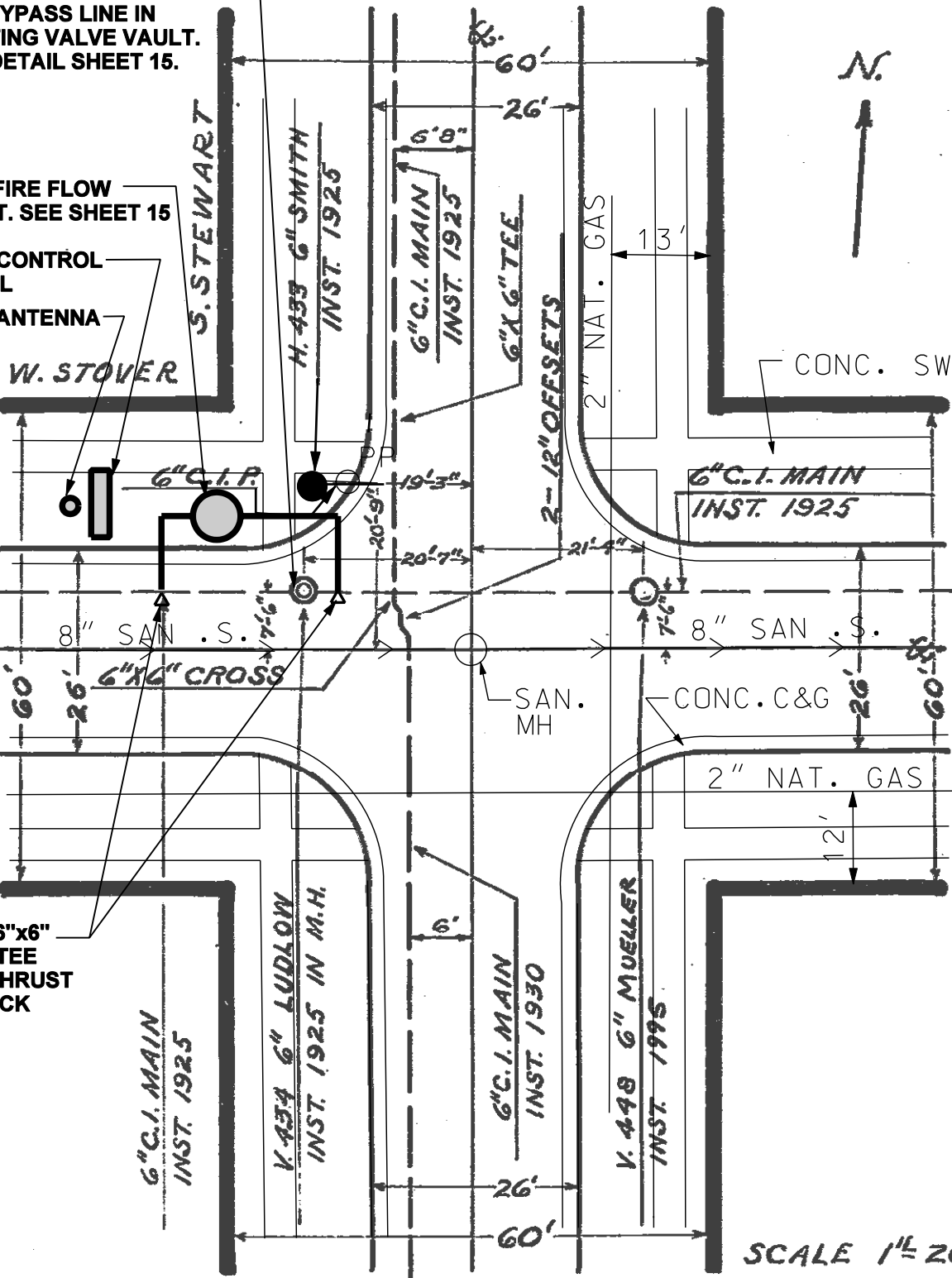

NEW HIGH PRESSURE ZONE

NEW LOW PRESSURE ZONE

6"x6"x6" DIP TEE W/ THRUST BLOCK

SCALE 1" = 20'

SURVEY & MAP BY  
W. P. A. PROJECT  
NO. 80213  
DRAWN BY A. H.  
DATE 2-6-40

WATER DEPARTMENT  
CITY OF FREEPORT

REVISED BY  
DATE  
REVISED BY  
DATE

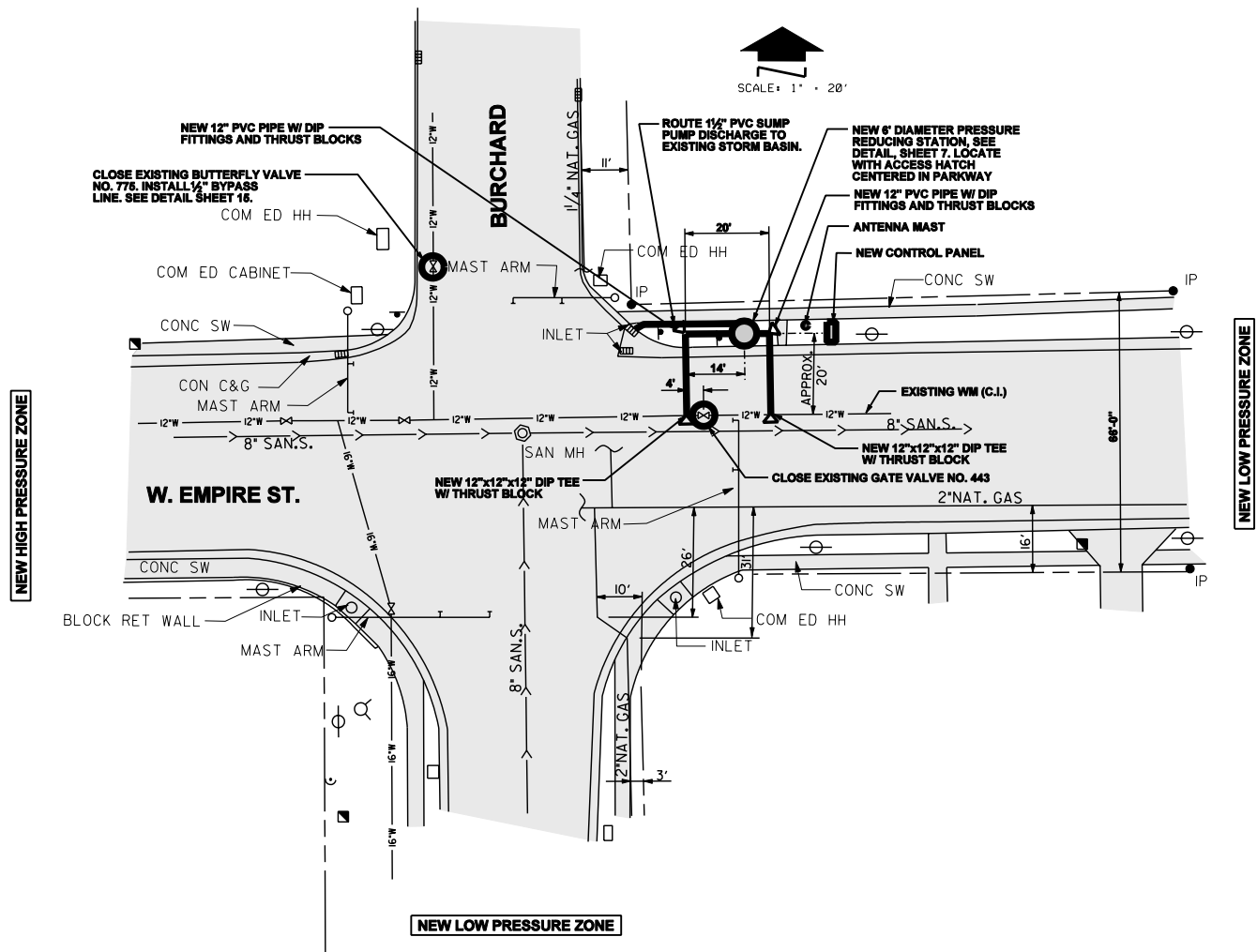

**W. EMPIRE ST AND BURCHARD AVENUE  
PRESSURE REDUCING STATION**

SCALE: 1" = 20'

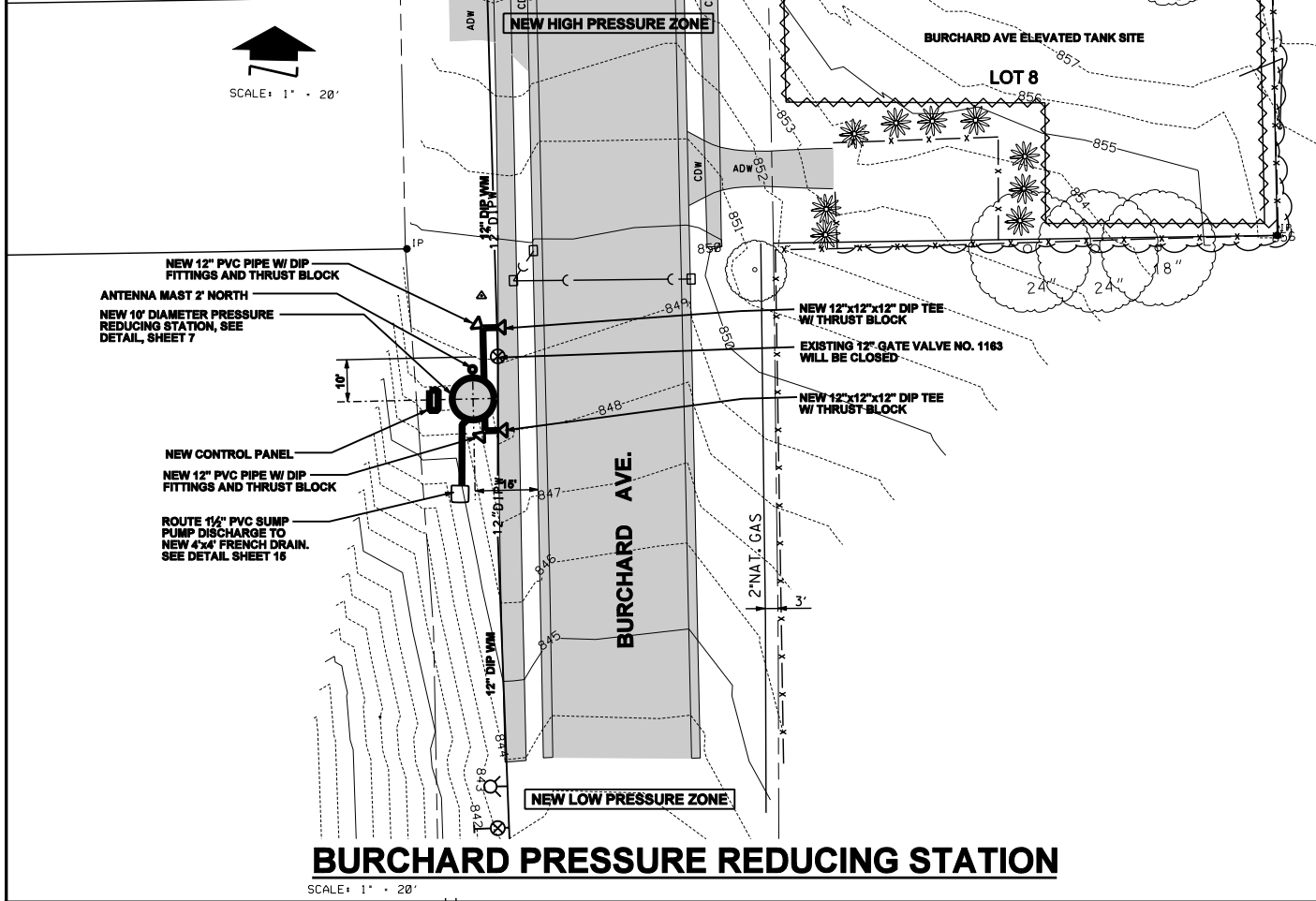

**BURCHARD PRESSURE REDUCING STATION**

SCALE: 1" = 20'

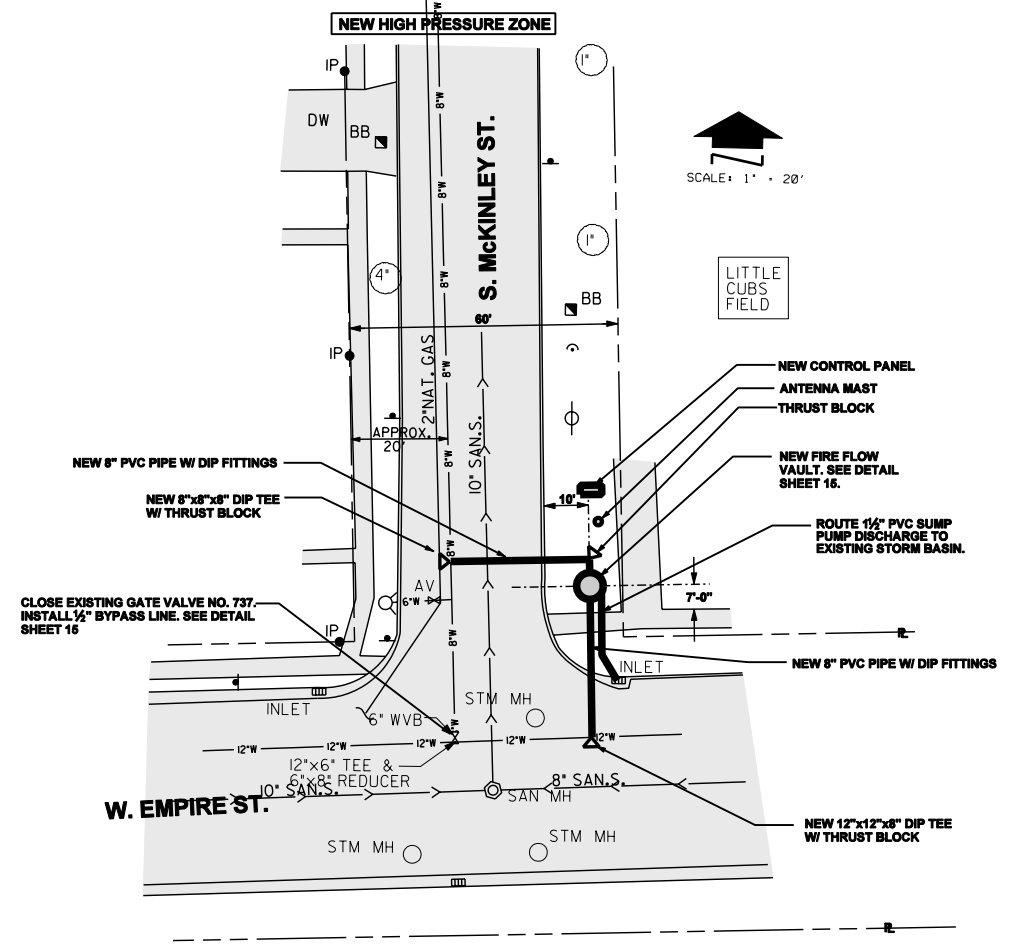

**W. EMPIRE ST. AND MCKINLEY ST.**

SCALE: 1" = 20'

**NOTE:**  
PLANS HAVE BEEN PREPARED USING THE BEST AVAILABLE INFORMATION. CONTRACTOR SHALL VERIFY ALL DETAILS AND DIMENSIONS IN THE FIELD. ADDENDUM NO. 1

|                 |        |
|-----------------|--------|
| REVISIONS       | 6/3/11 |
| PER CITY REVIEW |        |

**PRESSURE REDUCING STATION SITES**

**WATER SYSTEM IMPROVEMENTS FOR NEW PRESSURE ZONE CITY OF FREEPORT, ILLINOIS WATER AND SEWER COMMISSION**

REZEK, HENRY, WEISBERGER, and GONDE, INC.  
CONSULTING ENGINEERS  
608 784-1111, 100 SUITE F  
E. LOUISVILLE, ILLINOIS 60125  
817-762-8888



DESIGNED BY: DGJ  
DRAWN BY: RHM  
CHECKED BY: MAM  
SCALE:  
DATE: APRIL, 2011  
PROJECT NO: 21124820  
SHEET











SOIL INVESTIGATION DATA

WATER SYSTEM IMPROVEMENTS FOR NEW PRESSURE ZONE  
CITY OF FREEPORT, ILLINOIS  
WATER & SEWER COMMISSION

SUMMARY

This transmittal describes soils investigation at the Work Sites, and use of data resulting from that investigation.

SOIL INVESTIGATION

A. GENERAL

1. Attached are copies of boring logs for soil borings drilled at or near the locations indicated on the Soil Investigation.

B. USE OF DATA

1. The boring data is included for Bidders' information and represents only the subsurface conditions at the exact location of each boring, but is not a warranty of subsurface conditions. Interpretation of boring data is the responsibility of Bidders.
2. Bidders should visit the Work Site and acquaint themselves with existing conditions.
3. Prior to bidding, Bidders shall make their own subsurface investigations to satisfy themselves as to site and subsurface conditions, but such investigation may be performed only under time schedules and arrangements approved in advance by the Engineer and Owner.

Insert Soil Boring Report  
Page 1

Insert Soil Boring Report  
Page 2

Insert Soil Boring Report  
Page 3

Insert Soil Boring Report  
Page 4

Insert Soil Boring Report  
Page 5

Insert Soil Boring Report  
Page 6

Insert Soil Boring Report  
Page 7

Insert Soil Boring Report  
Page 8

Insert Soil Boring Report  
Page 9

Insert Soil Boring Report  
Page 10

Insert Soil Boring Report  
Page 11